

# Performance Measures Review

Carson Howell, Director of Research

Cathleen McHugh, Senior Research Analyst

# Pipeline

- High School Measures
- Go-on Rates
- Enrollment Measures
- Remediation Measures
- Retention Measures
- Efficiency Measures
- Graduation Measures

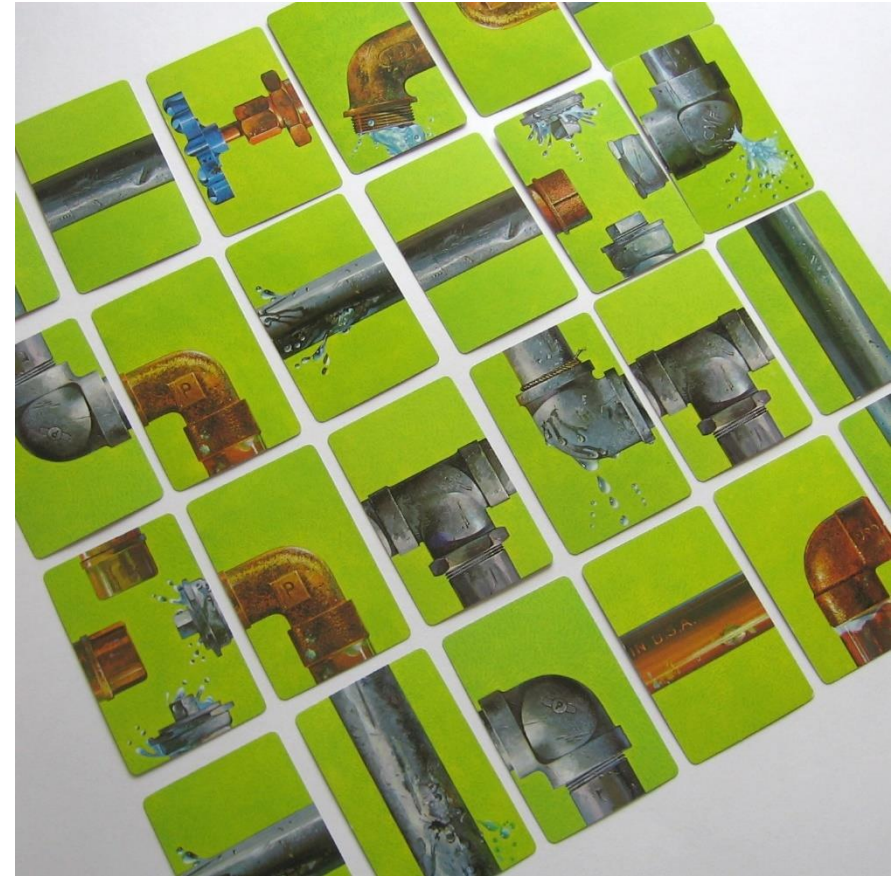

# High School Measures

Dual Credit

SAT-ACT

# Dual Credit – Headcount and Credit Hours

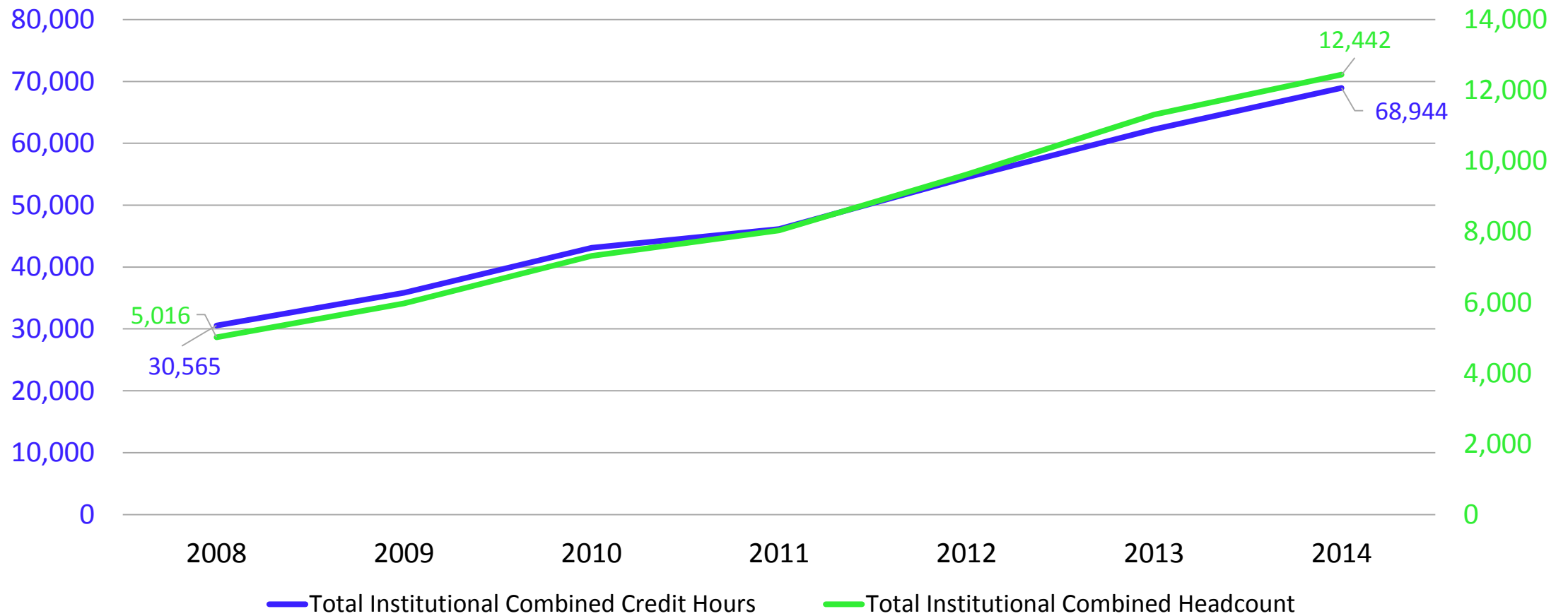

# Dual Credit – Credits per Student

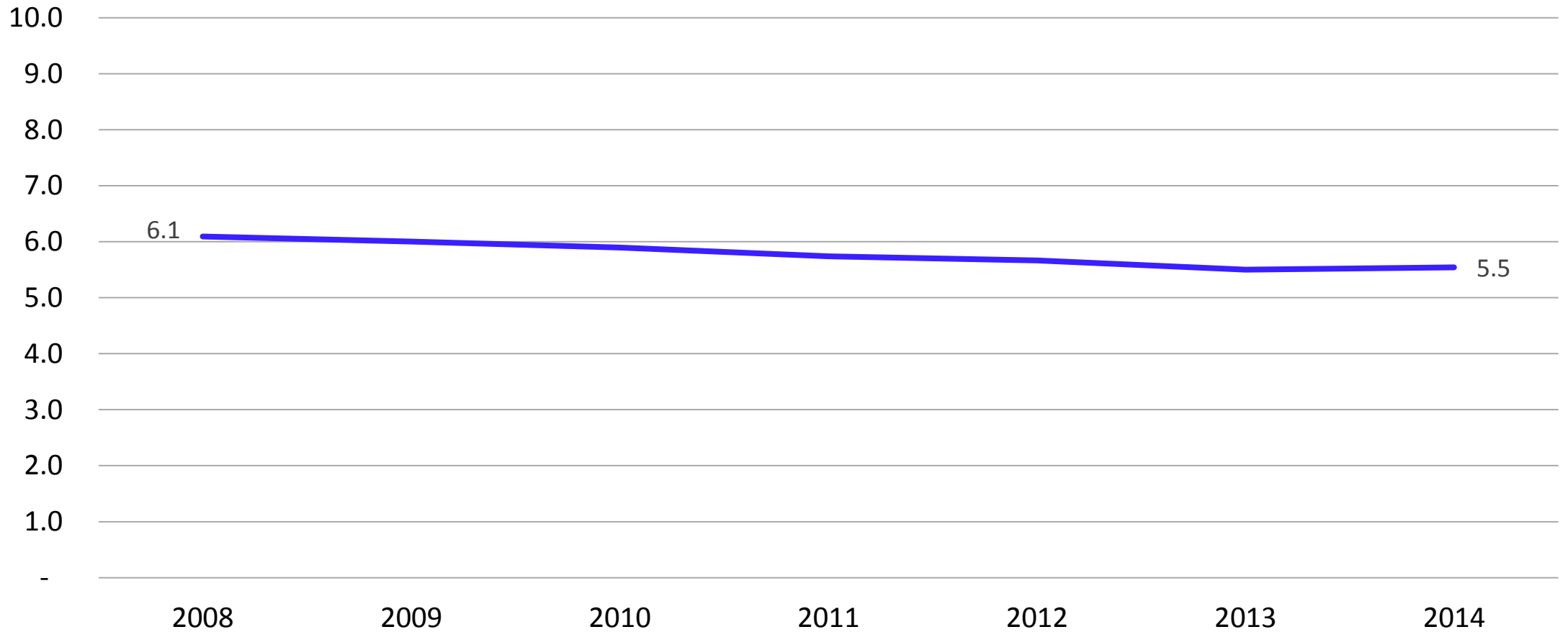

# SAT – Percentage Meeting Benchmark

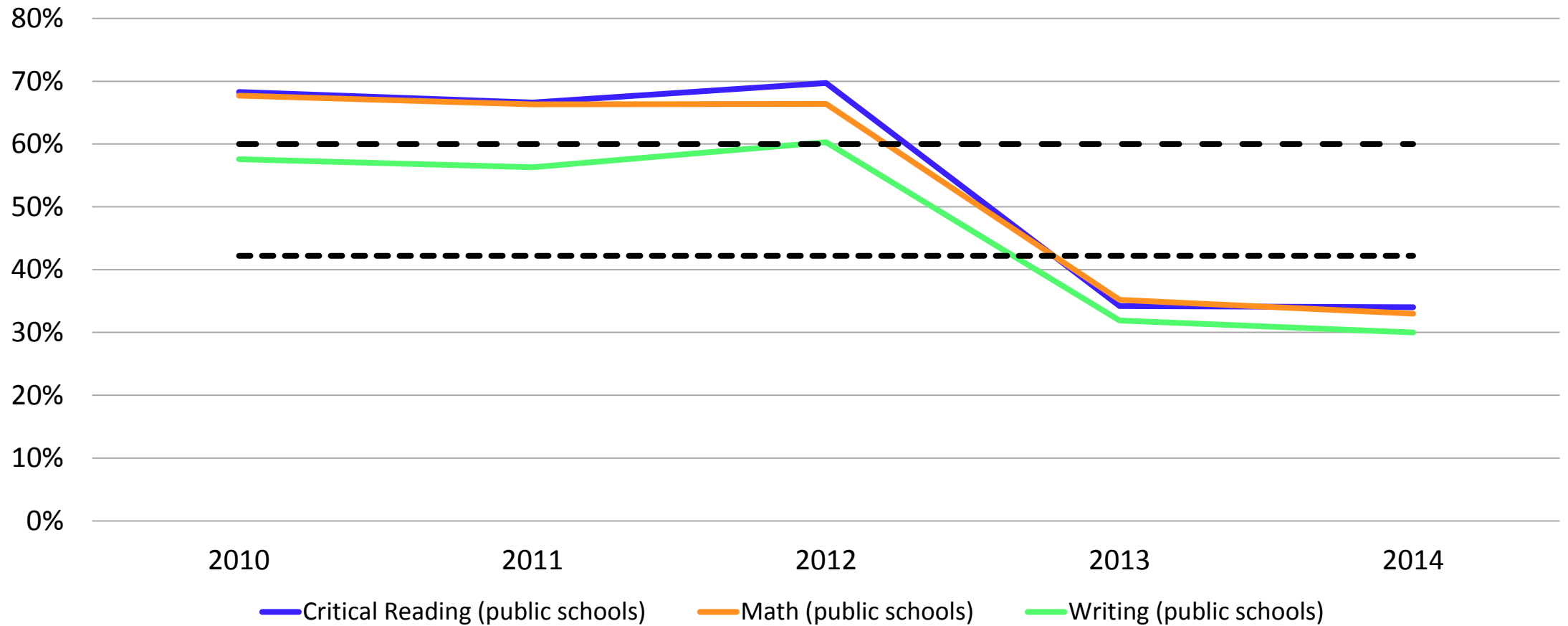

# SAT – Average Scores

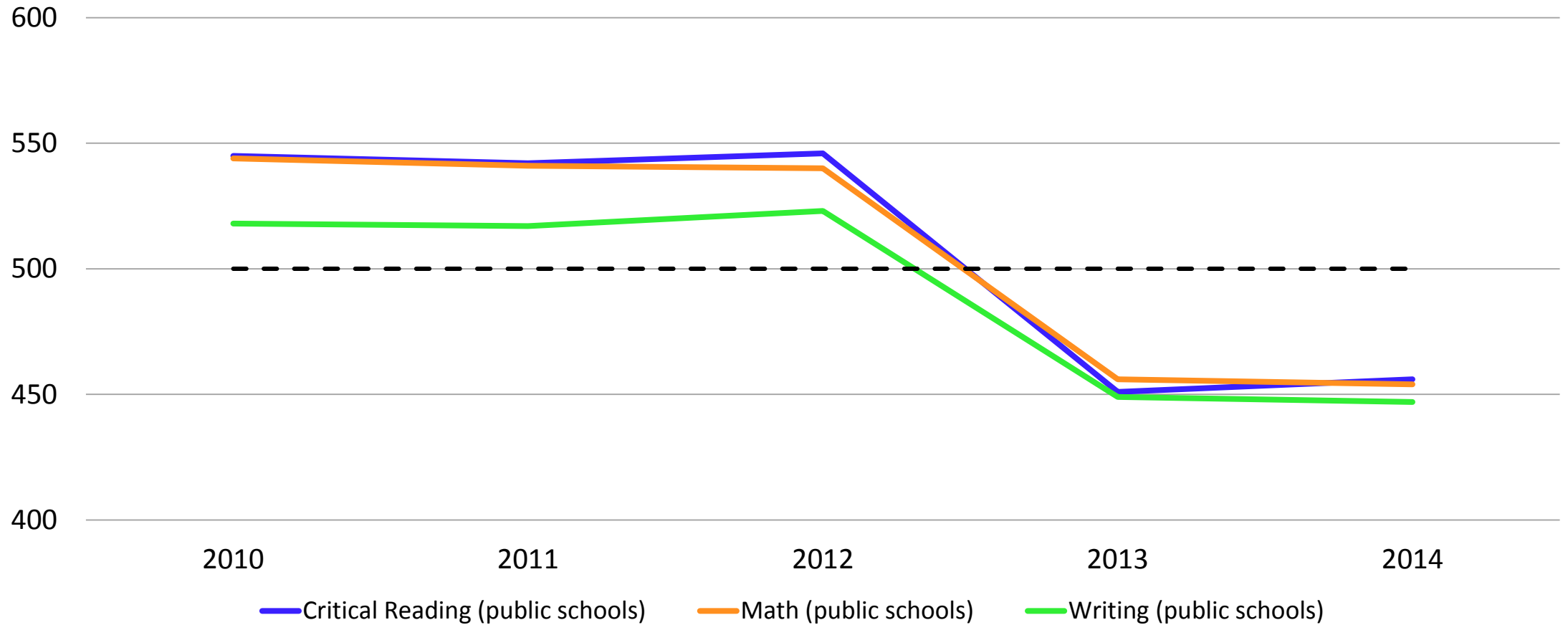

# ACT – Percentage Meeting Benchmark

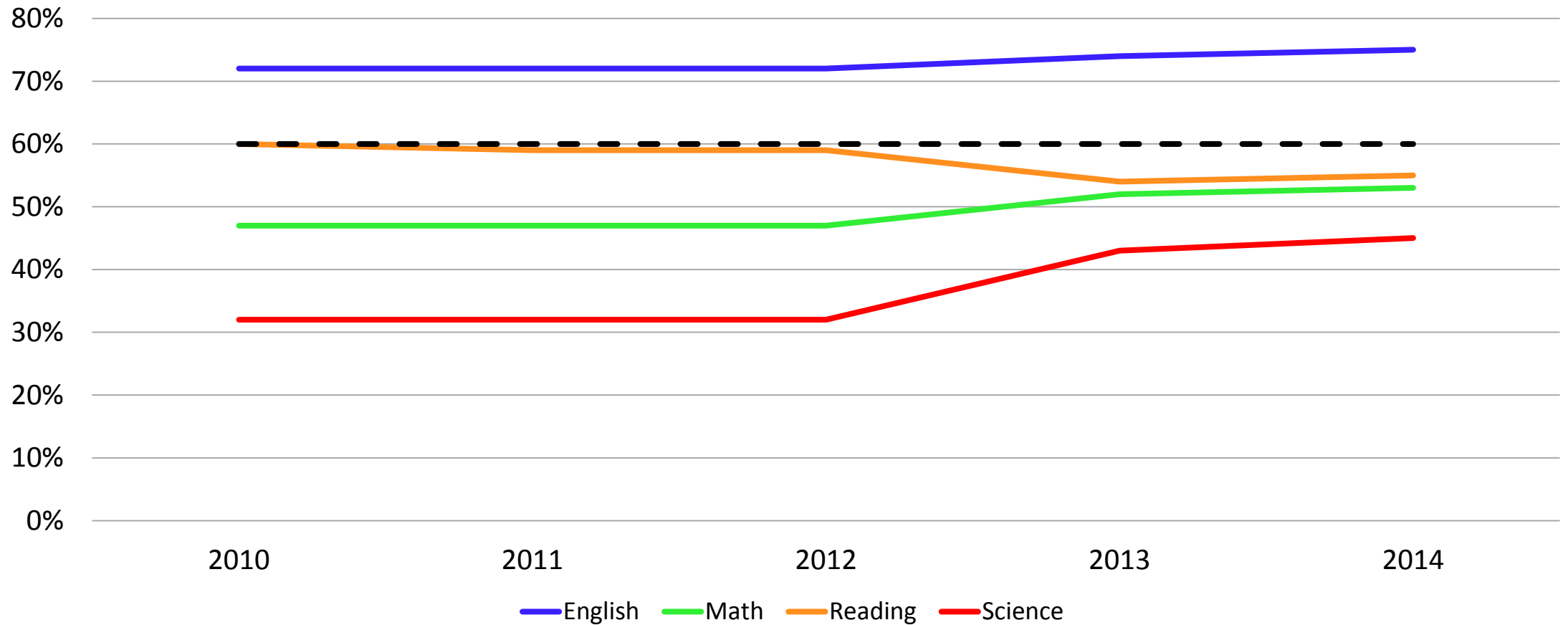



# ACT – Average Scores

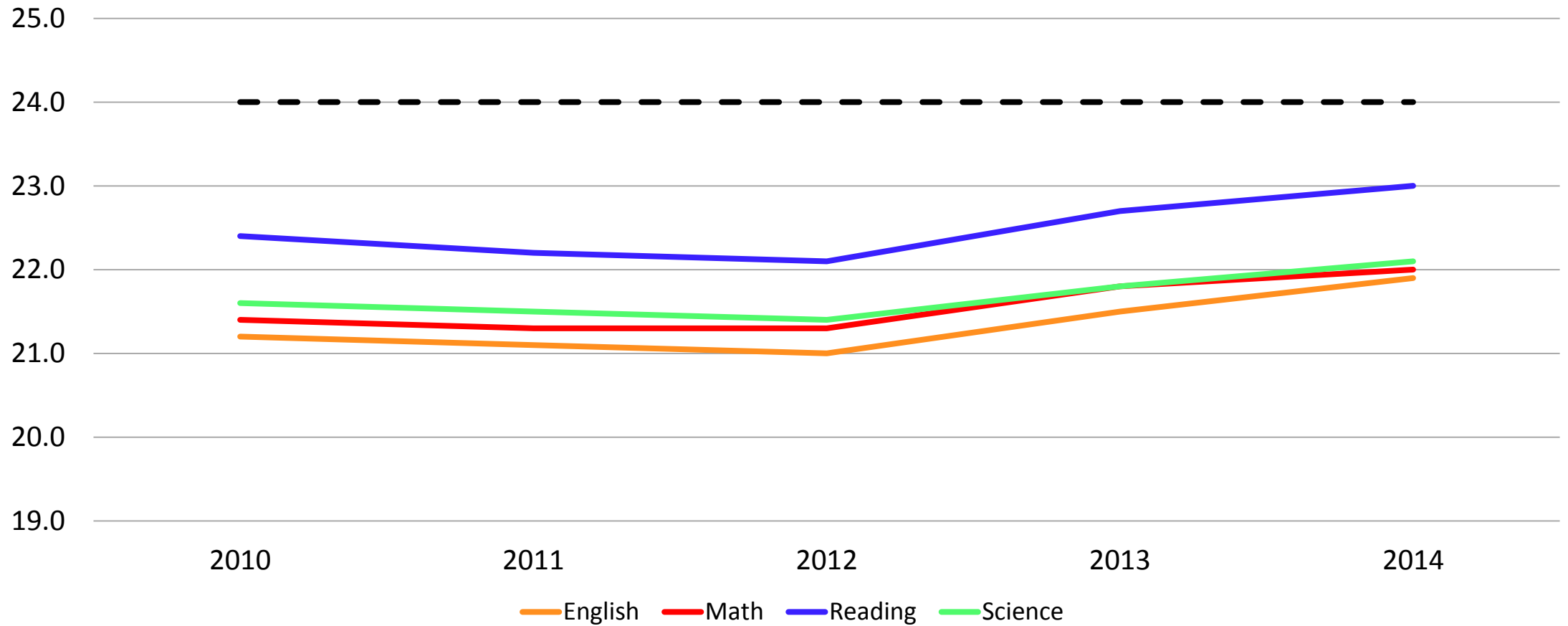

# Go-on Rates

Idaho public high school graduates attending postsecondary institutions

Public and private

In-state and out-of-state

# Go-on Rate – 12 Month Go-on Rate

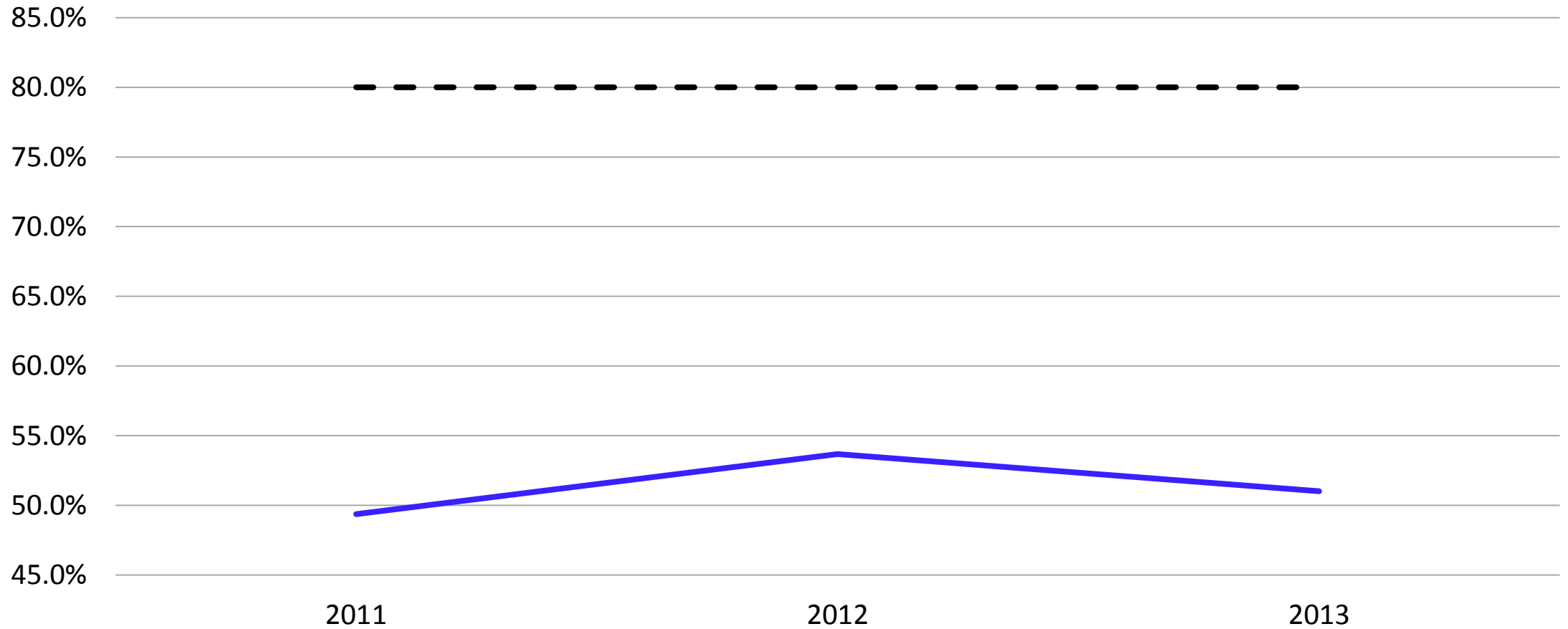

# Go-on Rate – 16 Mo., 12 Mo., Fall Immediate

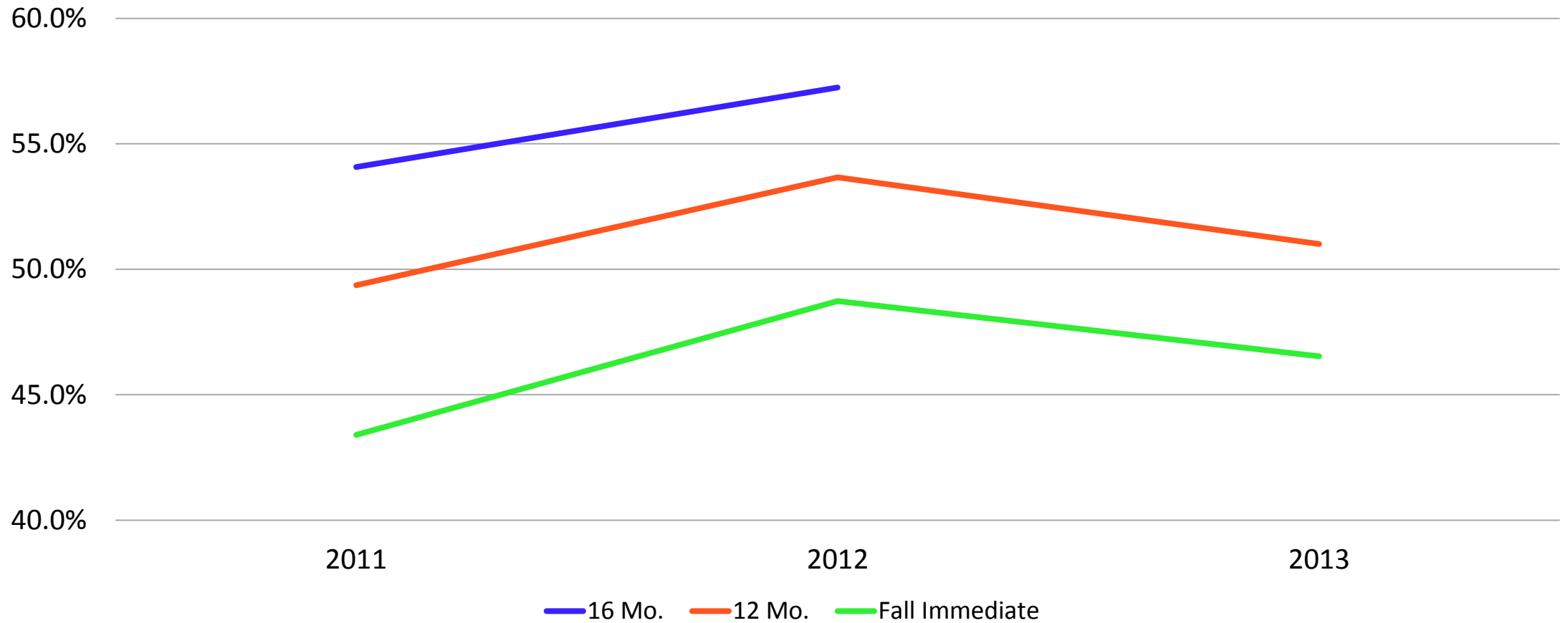

# Enrollment Measures

Annual Unduplicated

Headcount

FTE

# Enrollment – Boise State University

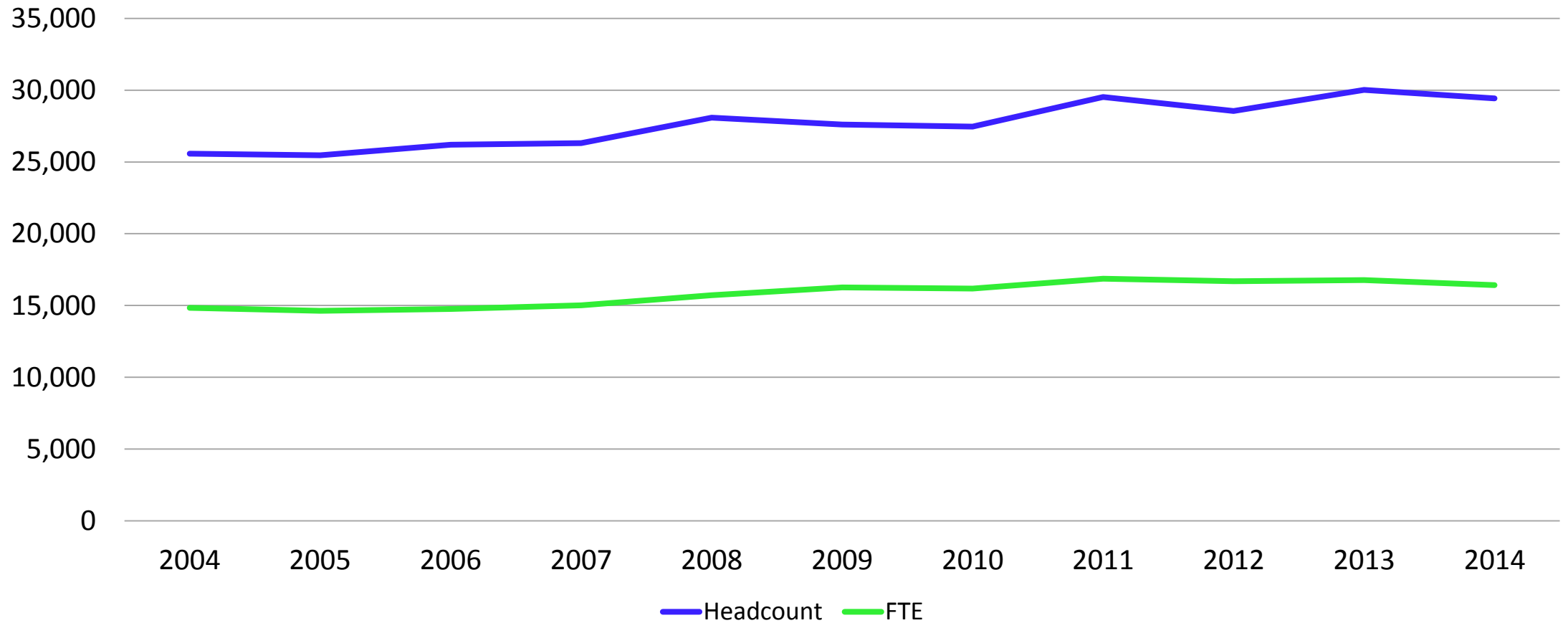

# Enrollment – Idaho State University

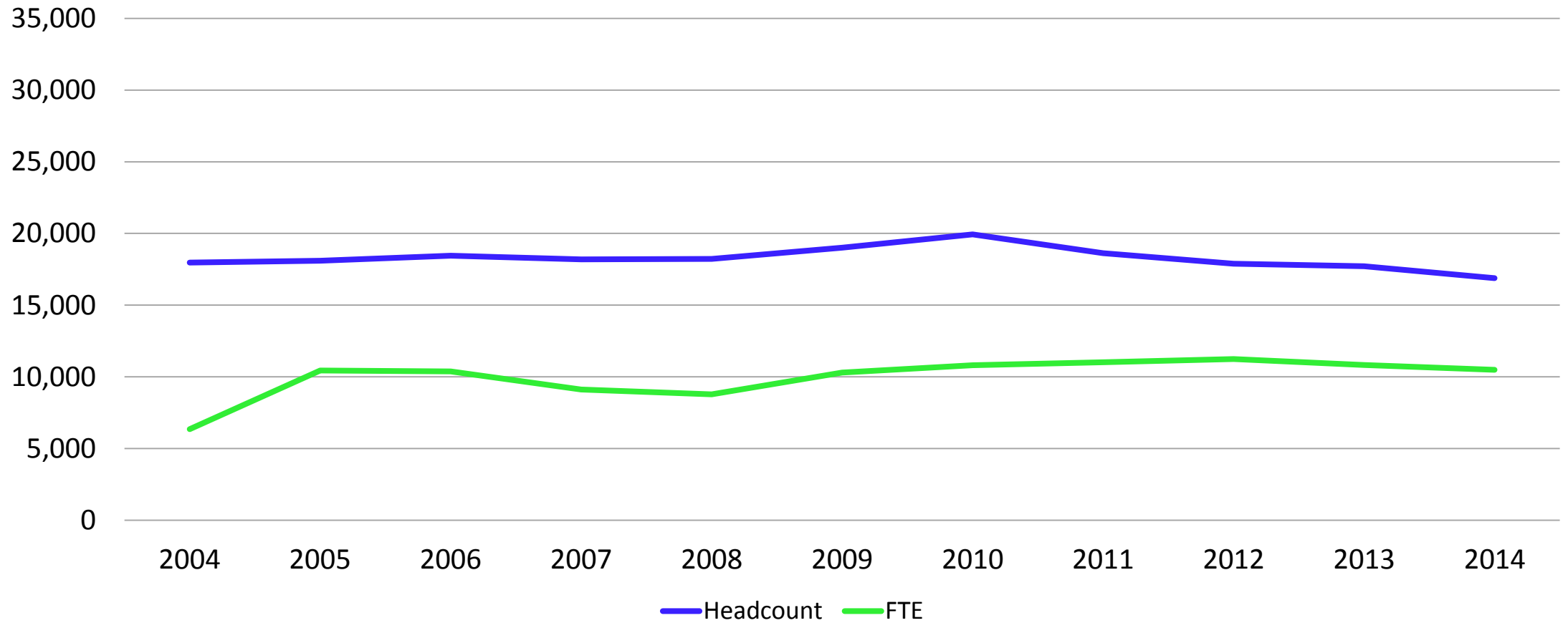

# Enrollment – Lewis-Clark State College

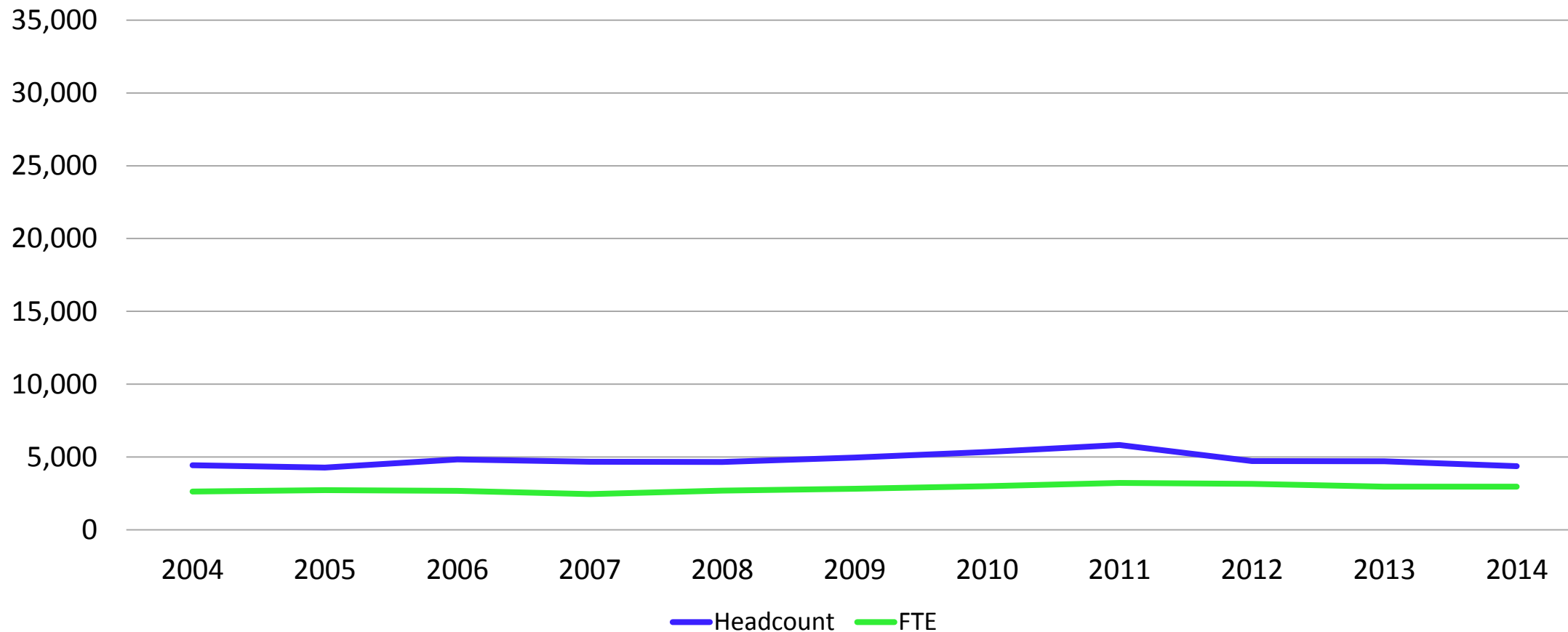



# Enrollment – University of Idaho

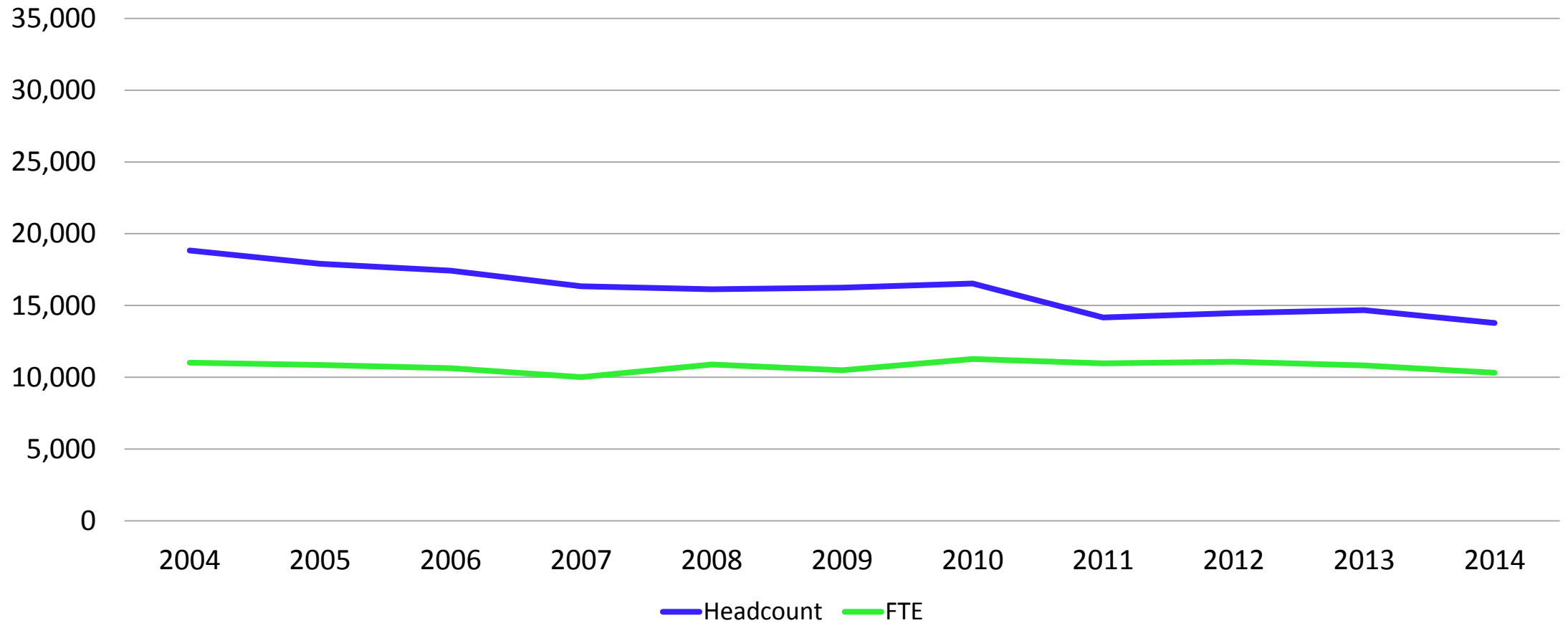

# Enrollment – College of Southern Idaho

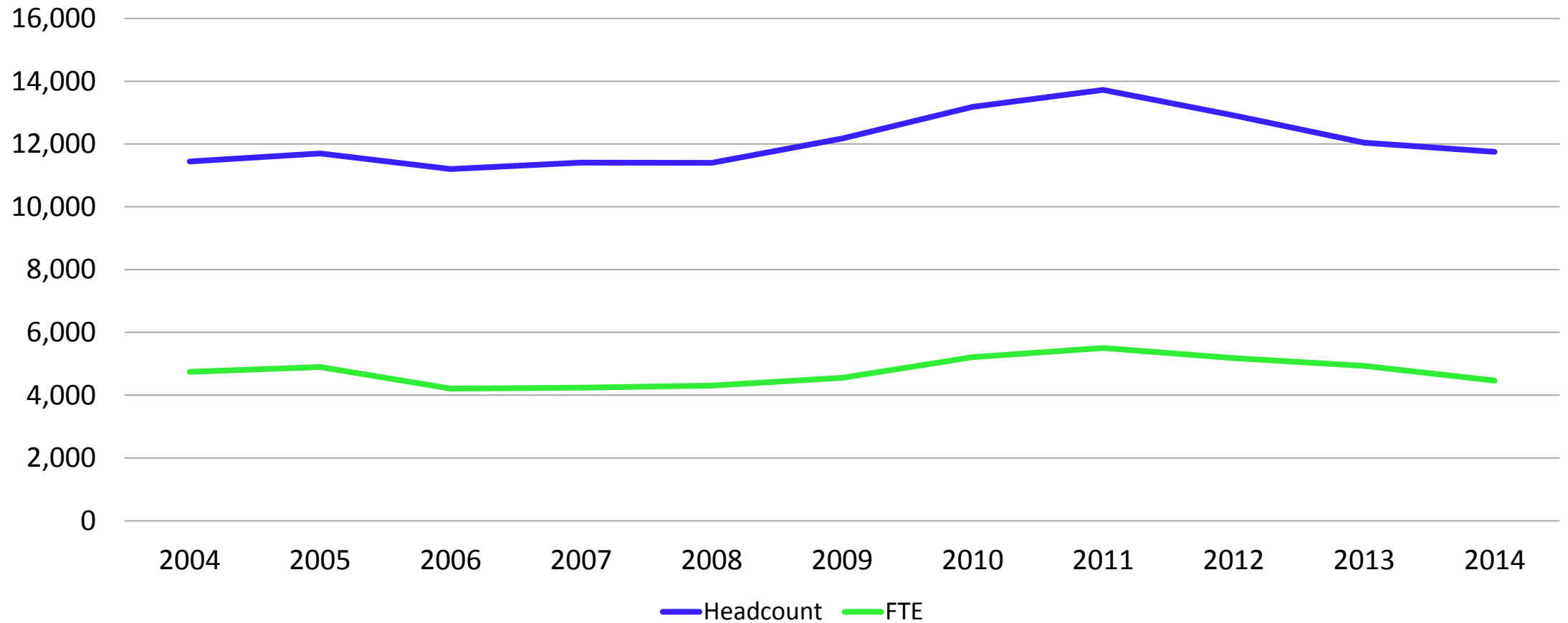

# Enrollment – College of Western Idaho

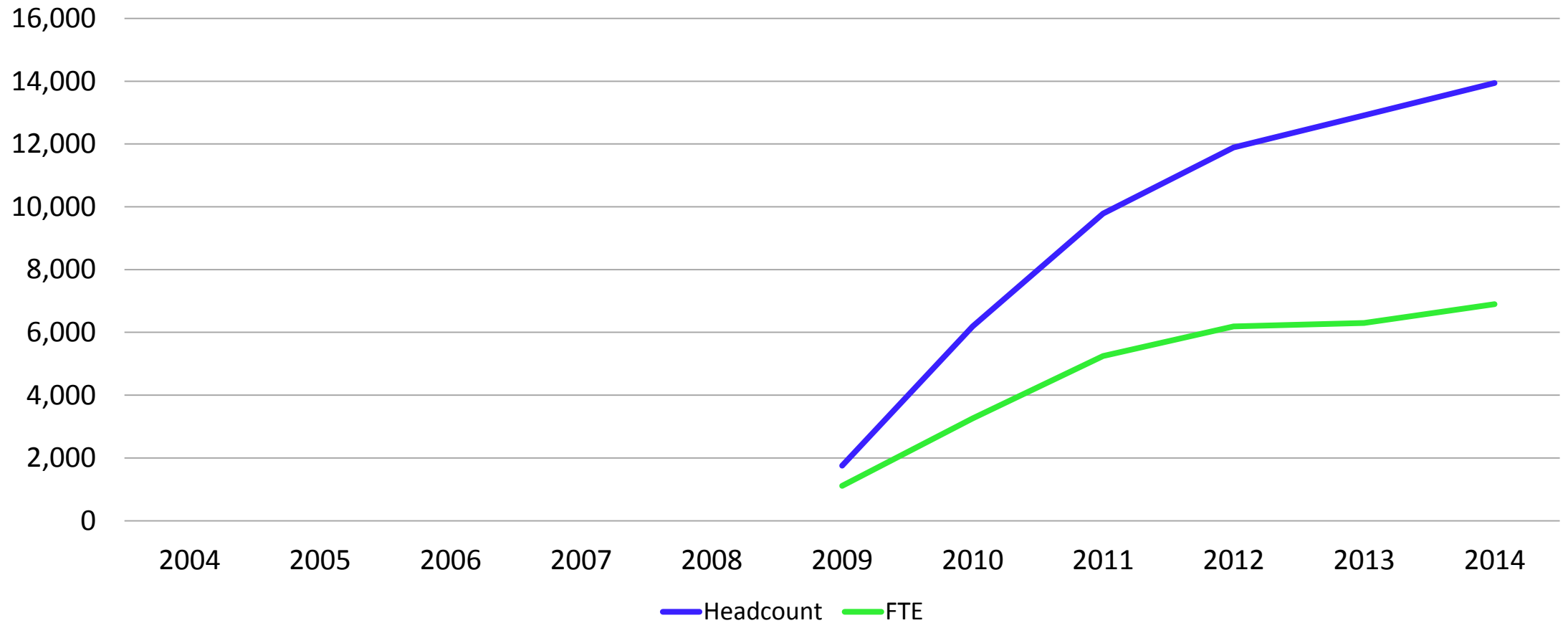

# Enrollment – North Idaho College

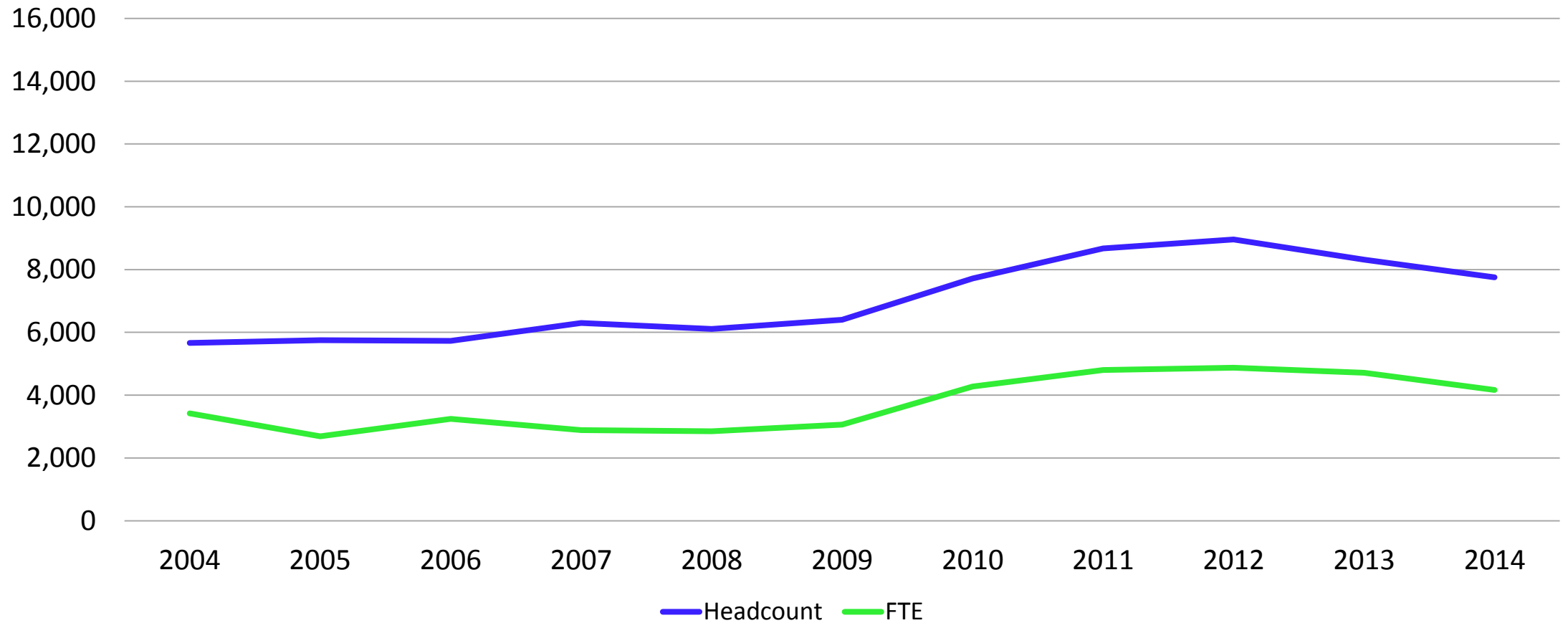

# Enrollment – Eastern Idaho Technical College

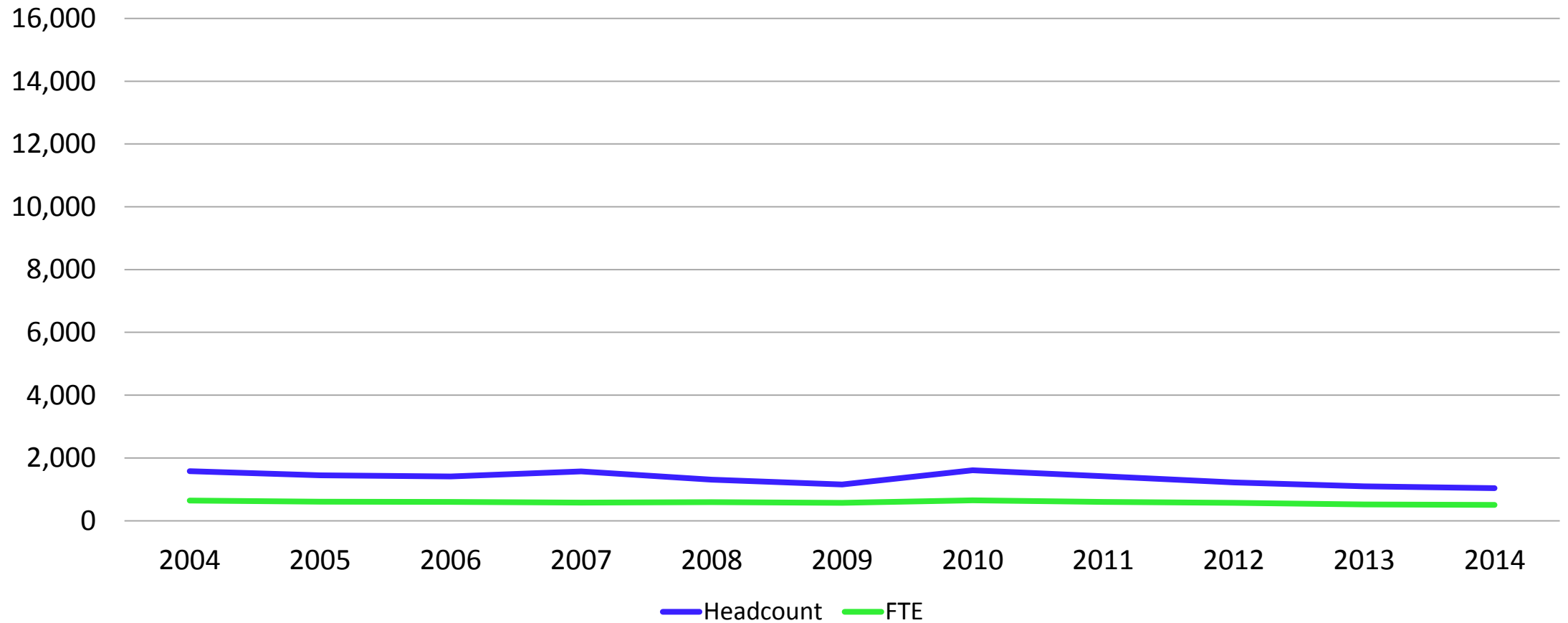

# Remediation Measures

New Idaho freshmen (12 months) requiring remediation

# Remediation – System

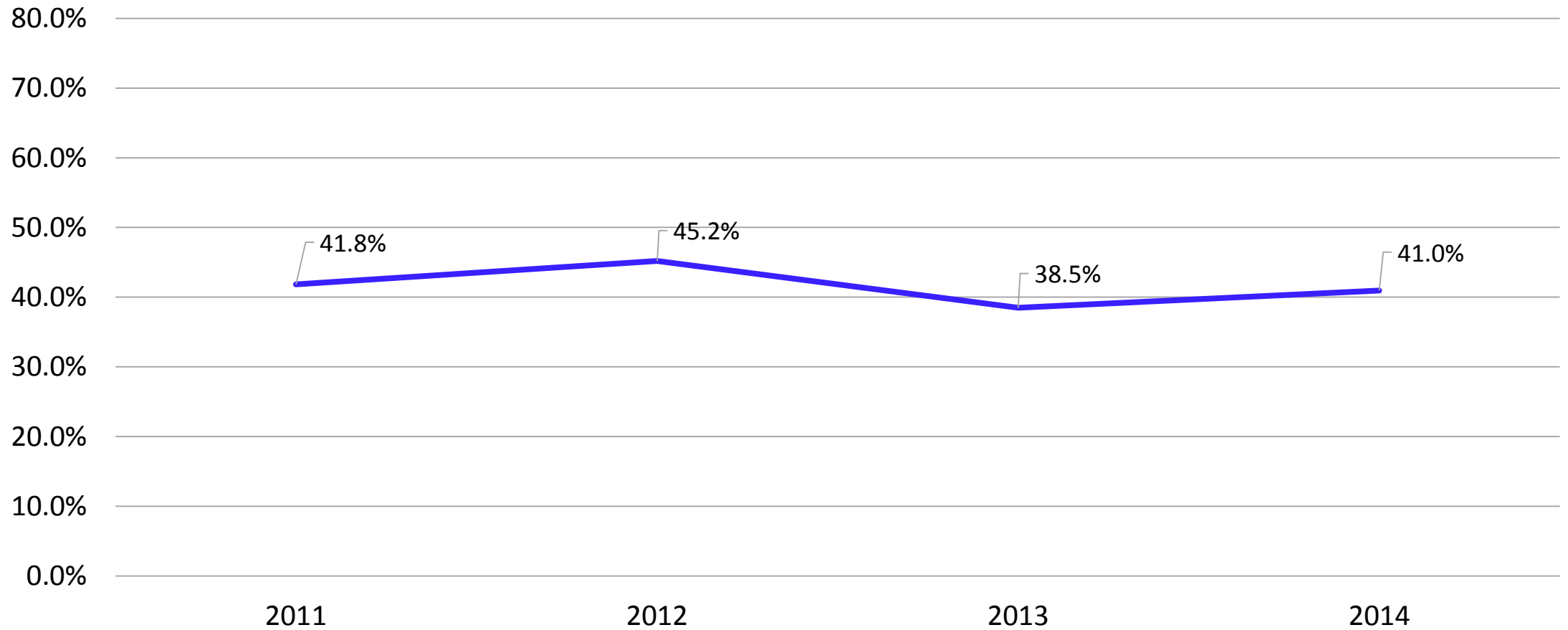

# Remediation – 4-Year Institutions

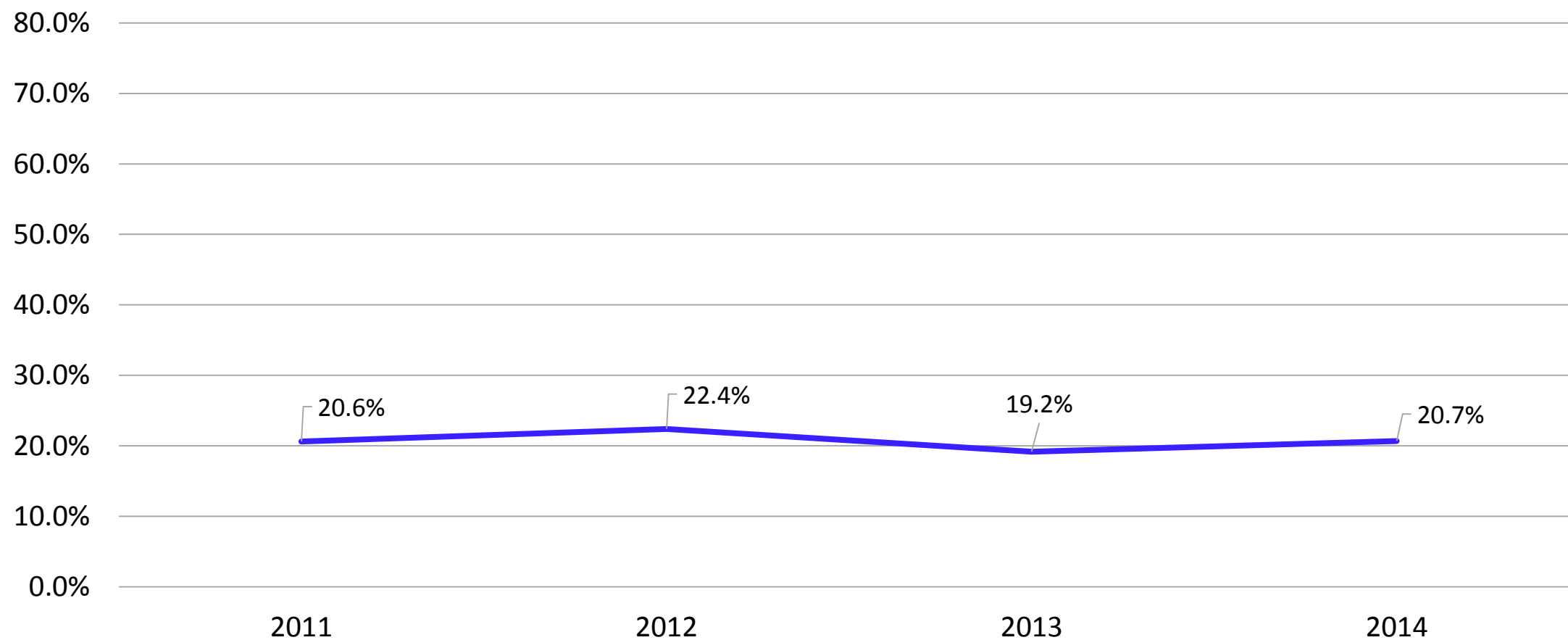



# Remediation – 2-Year Institutions

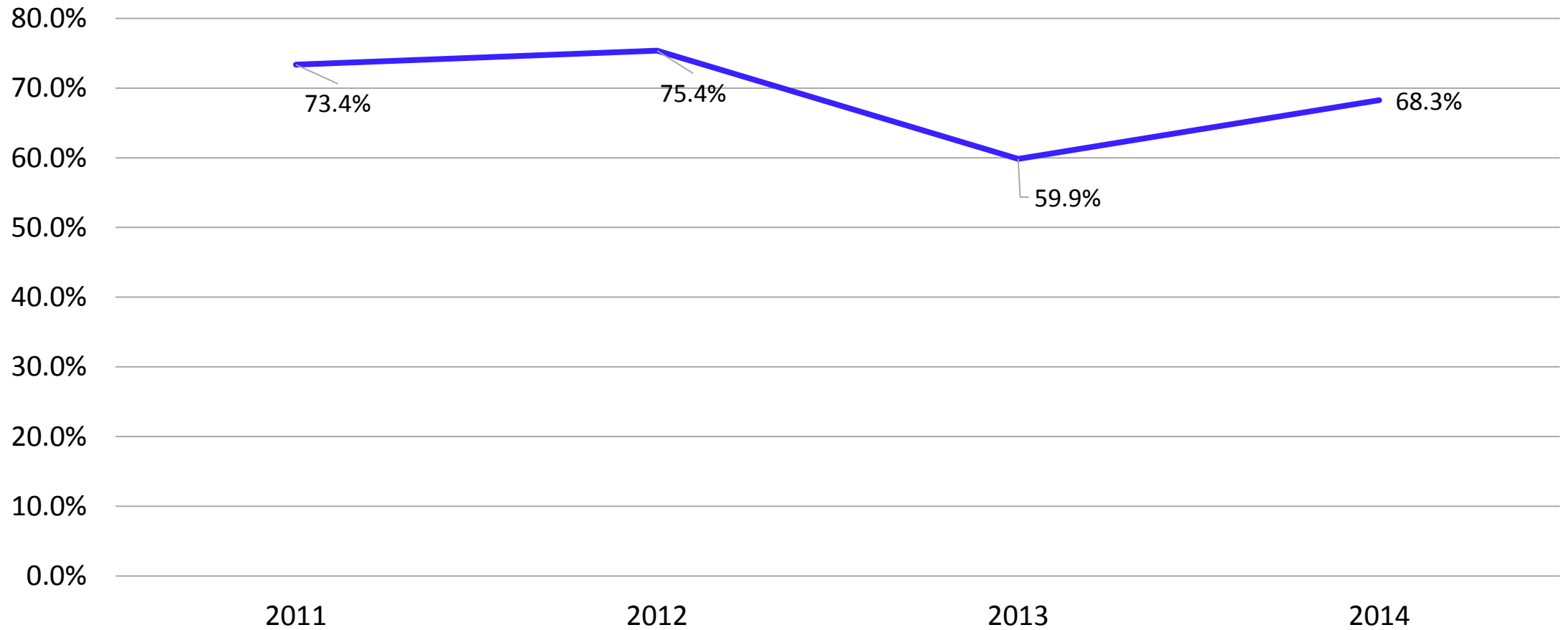

# Remediation – Eastern Idaho Technical College

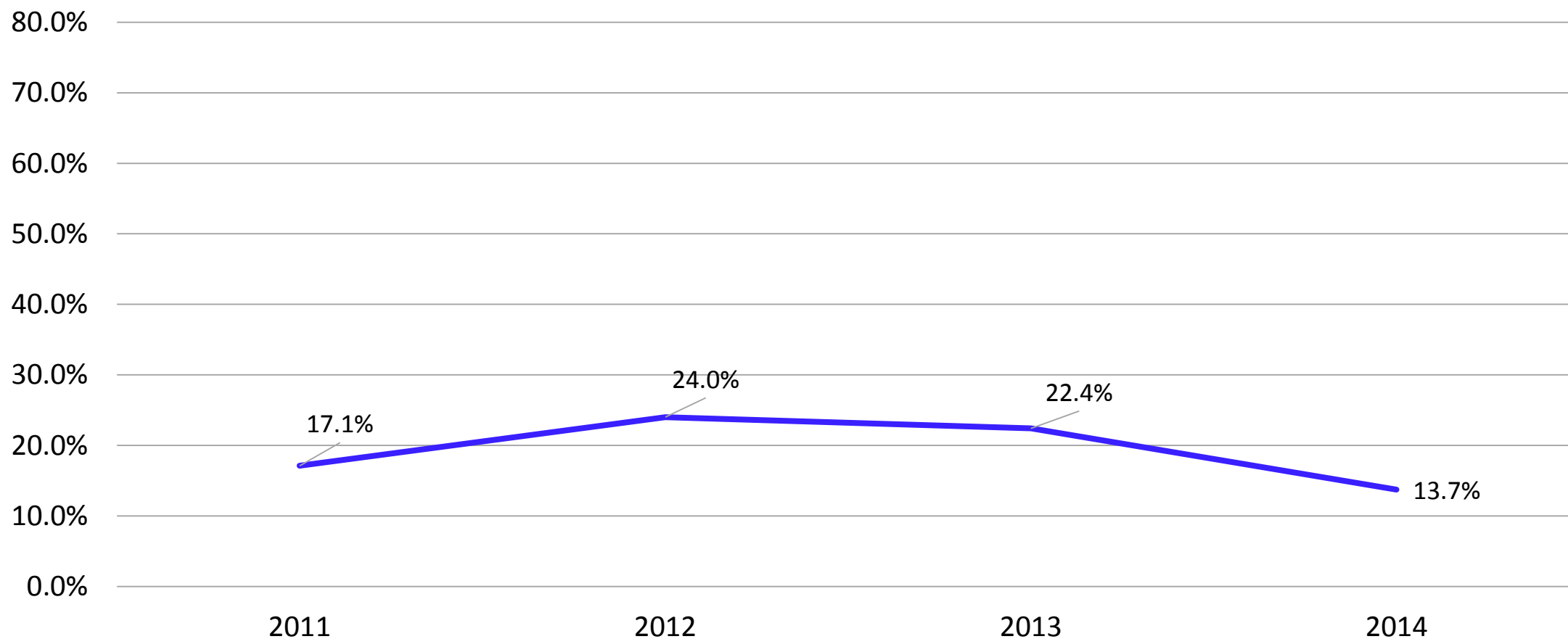

# Retention Measures

New students and transfers retained from Fall to Fall

# Retention – System

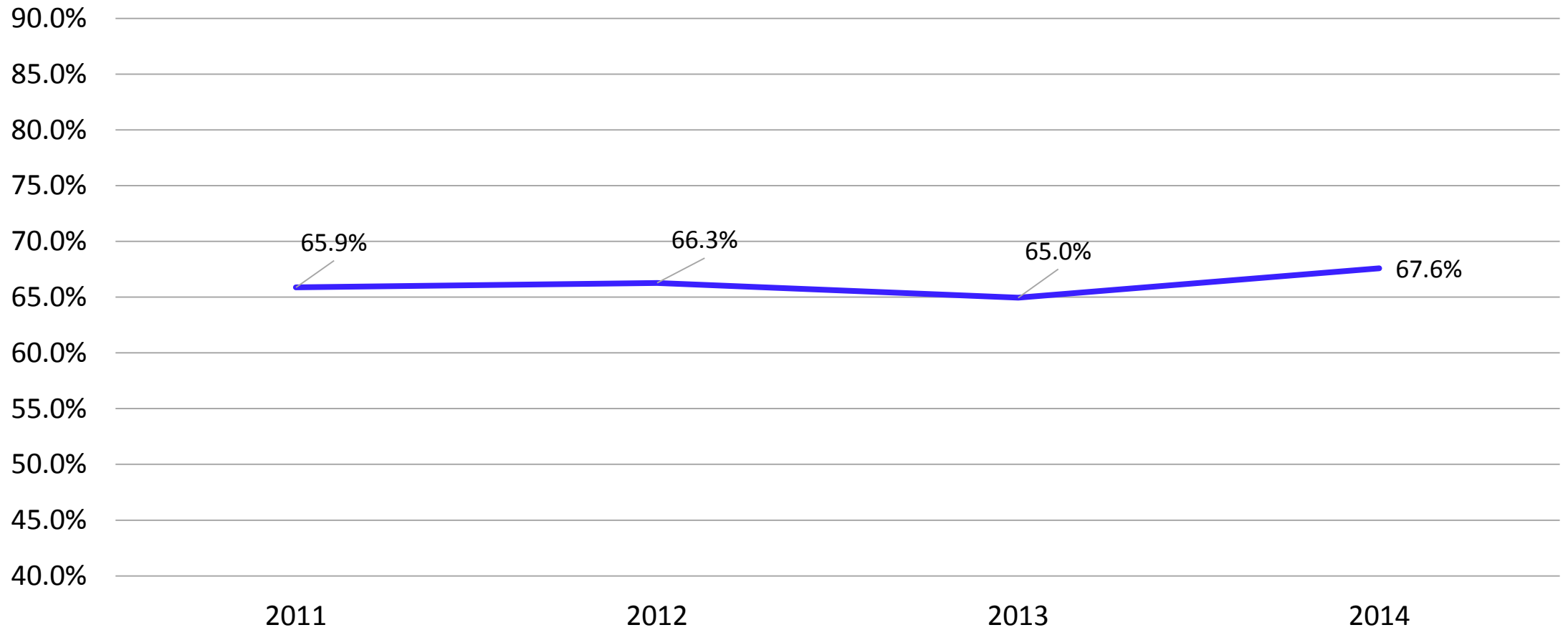

# Retention – 4-Year Institutions

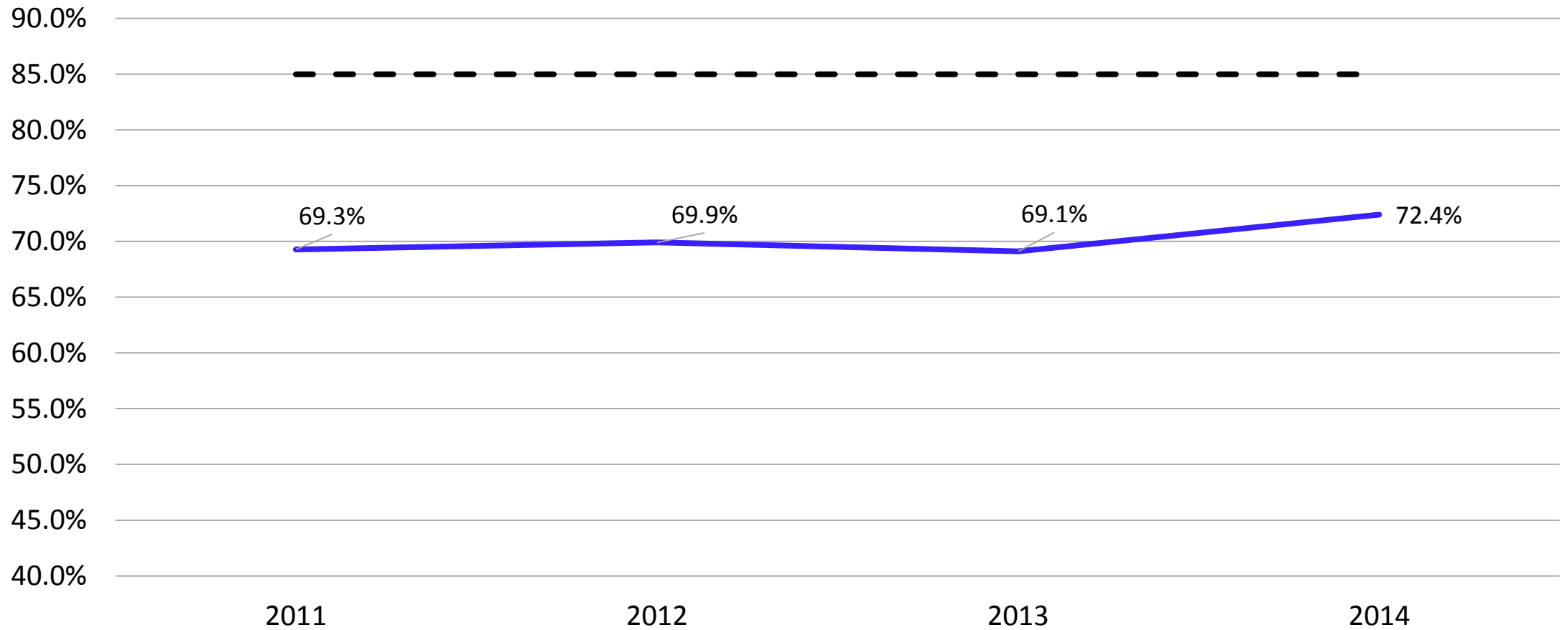

# Retention – Boise State University

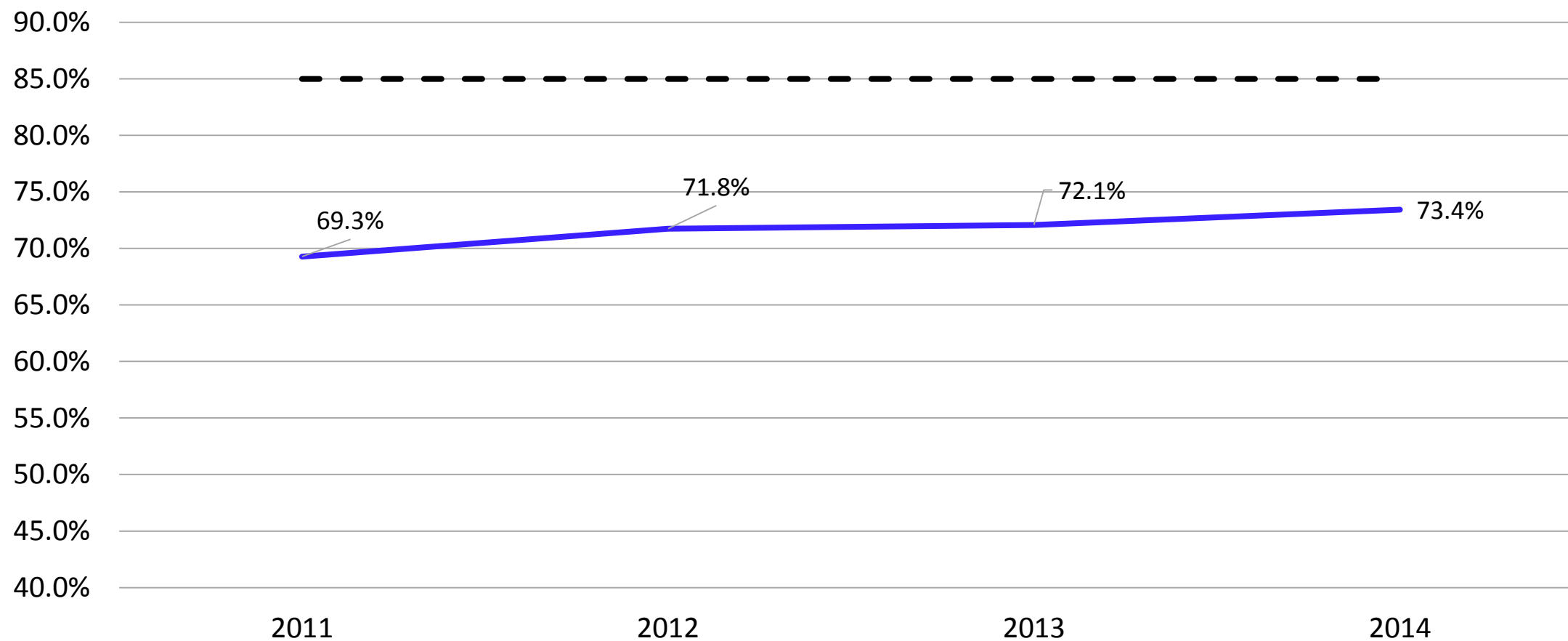

# Retention – Idaho State University

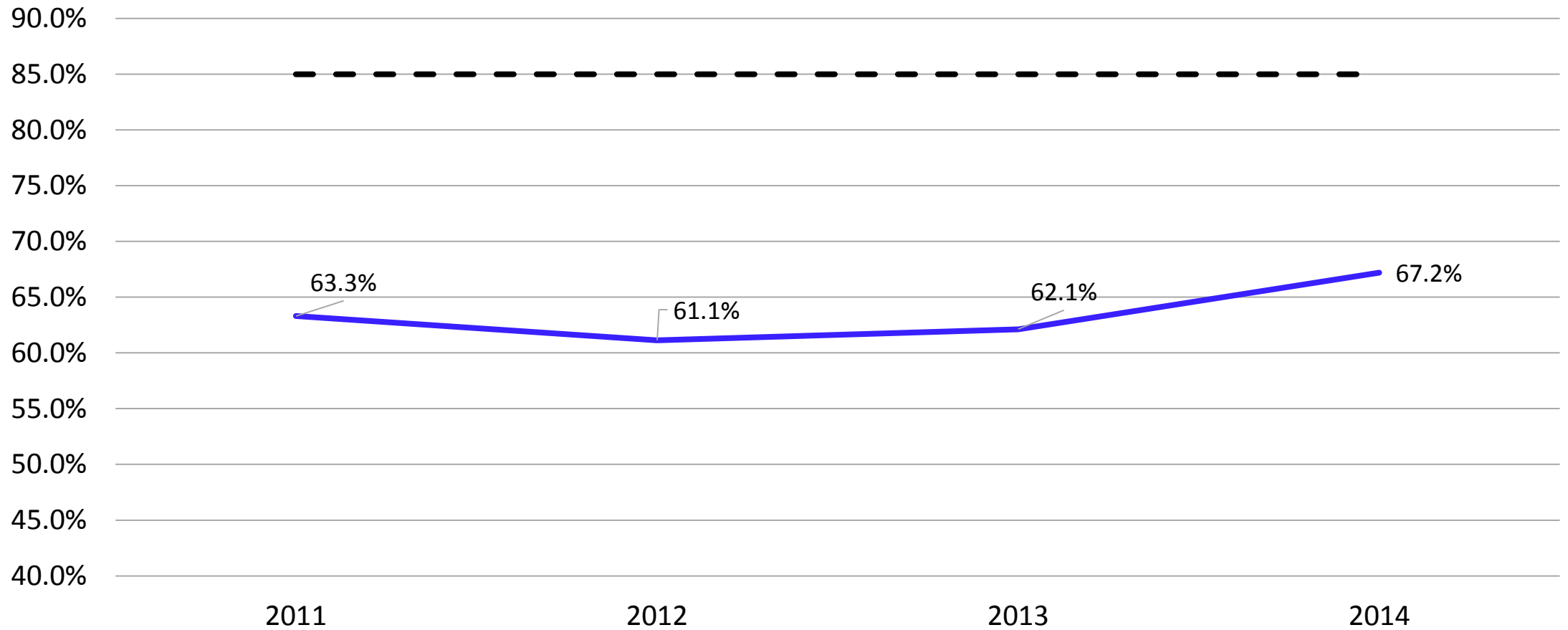

# Retention – Lewis-Clark State College

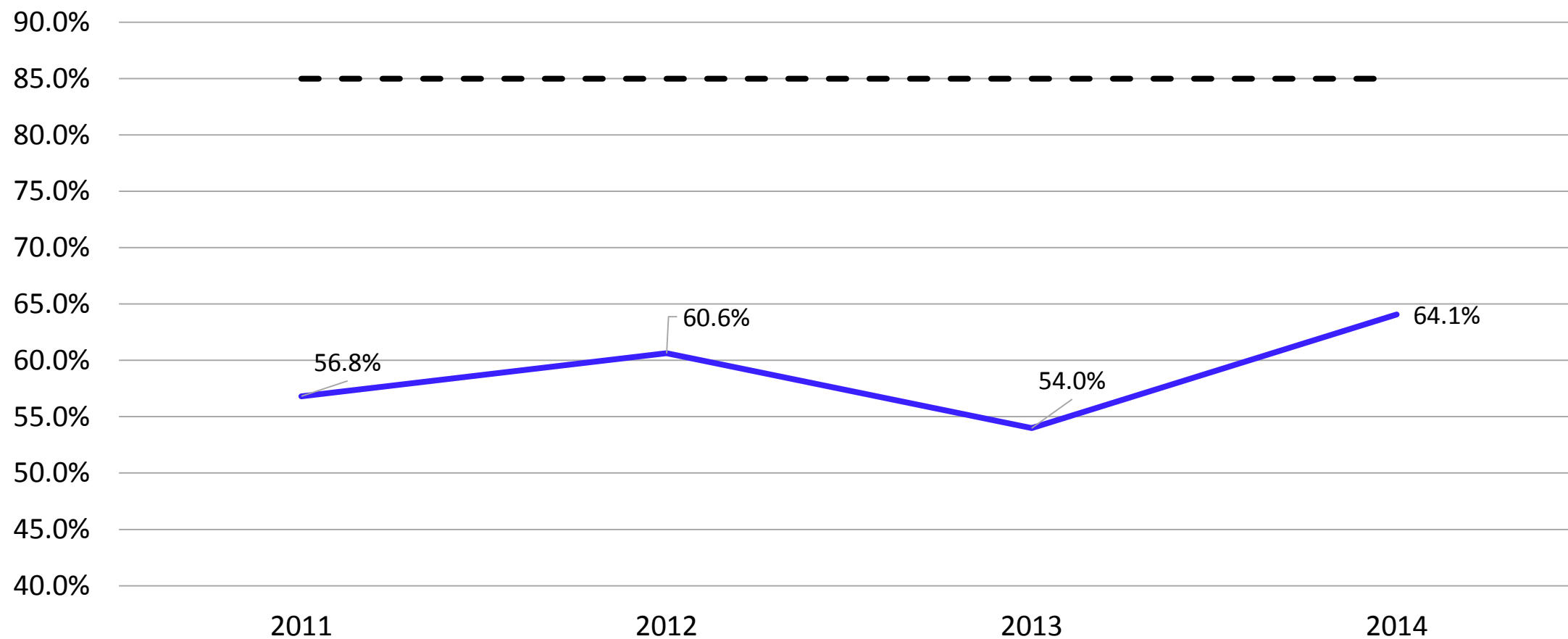



# Retention – University of Idaho

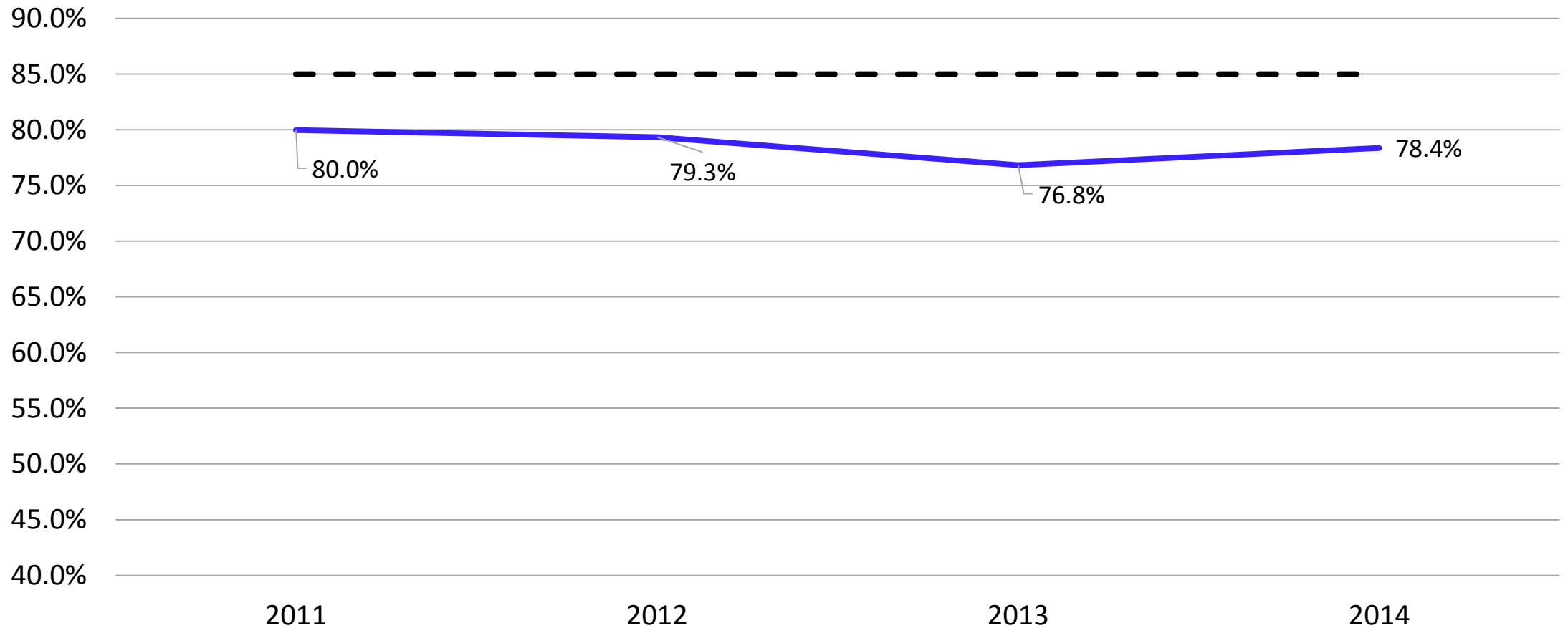

# Retention – 2-Year Institutions

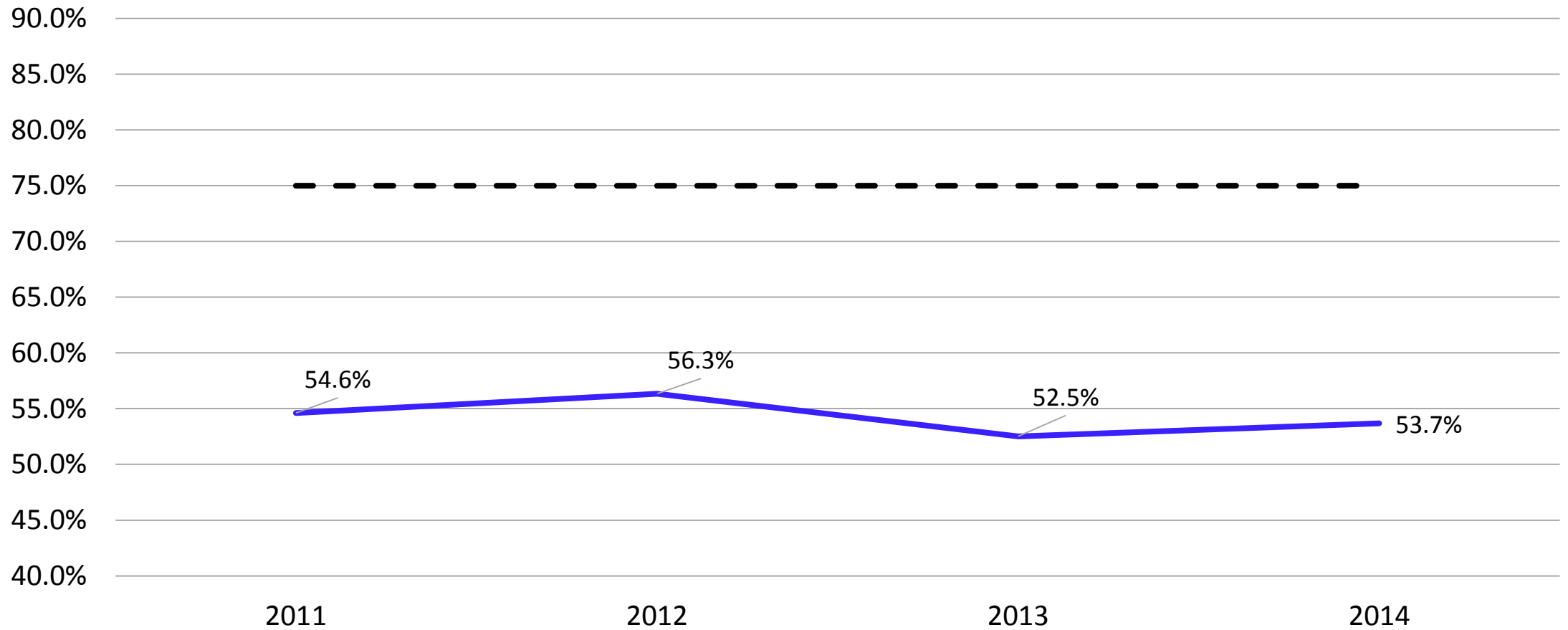

# Retention – College of Southern Idaho

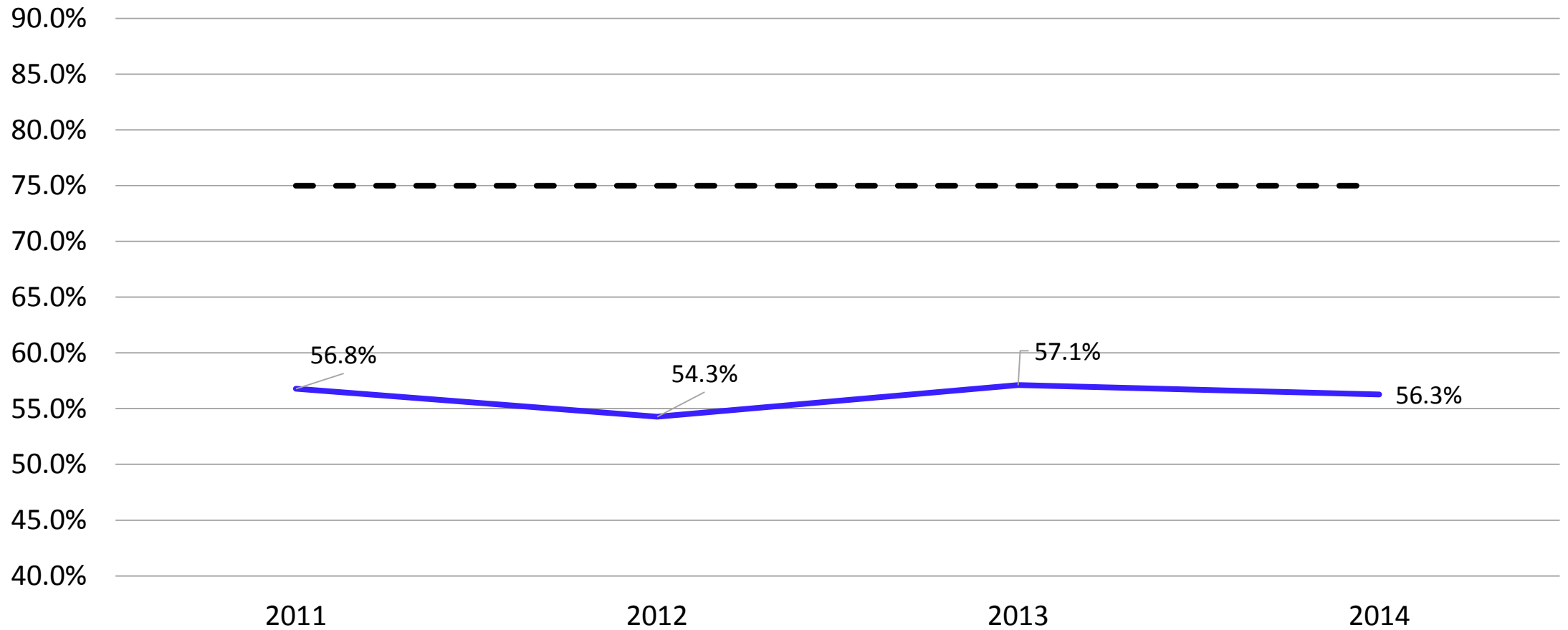

# Retention – College of Western Idaho

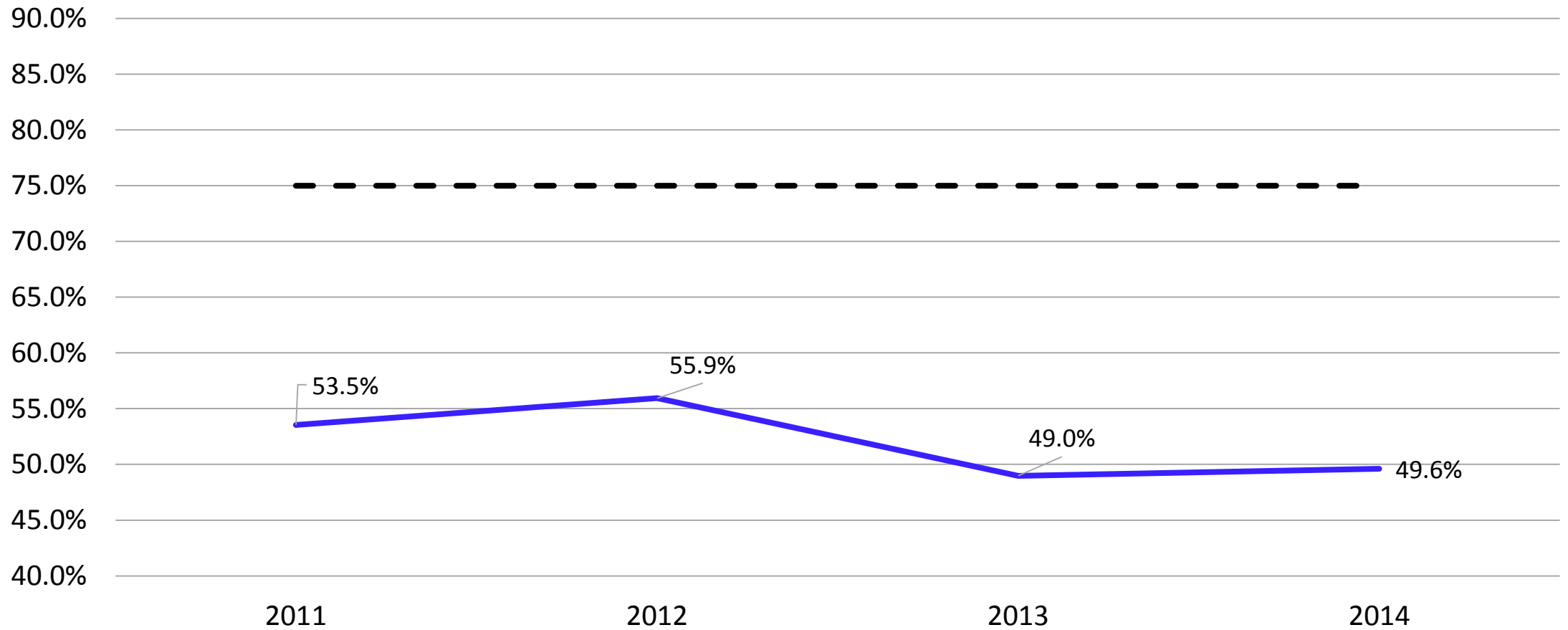

# Retention – North Idaho College

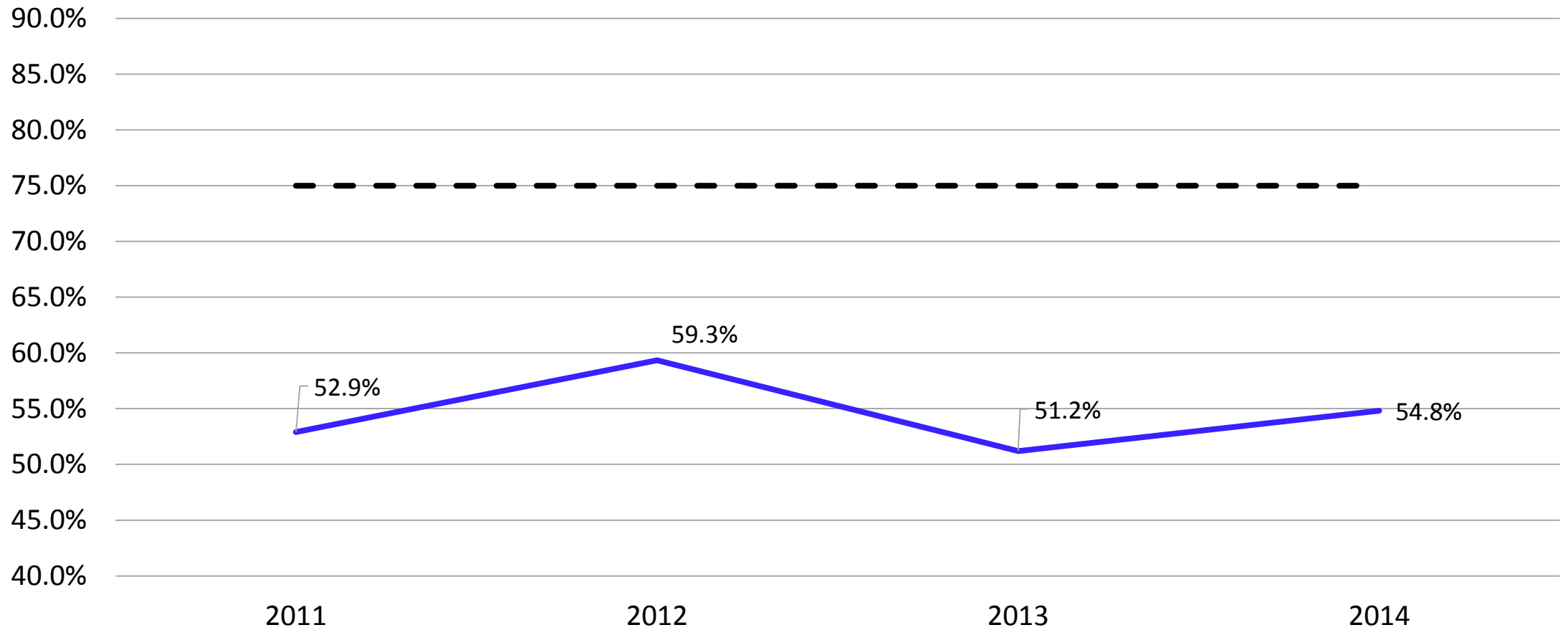

# Retention – Eastern Idaho Technical College

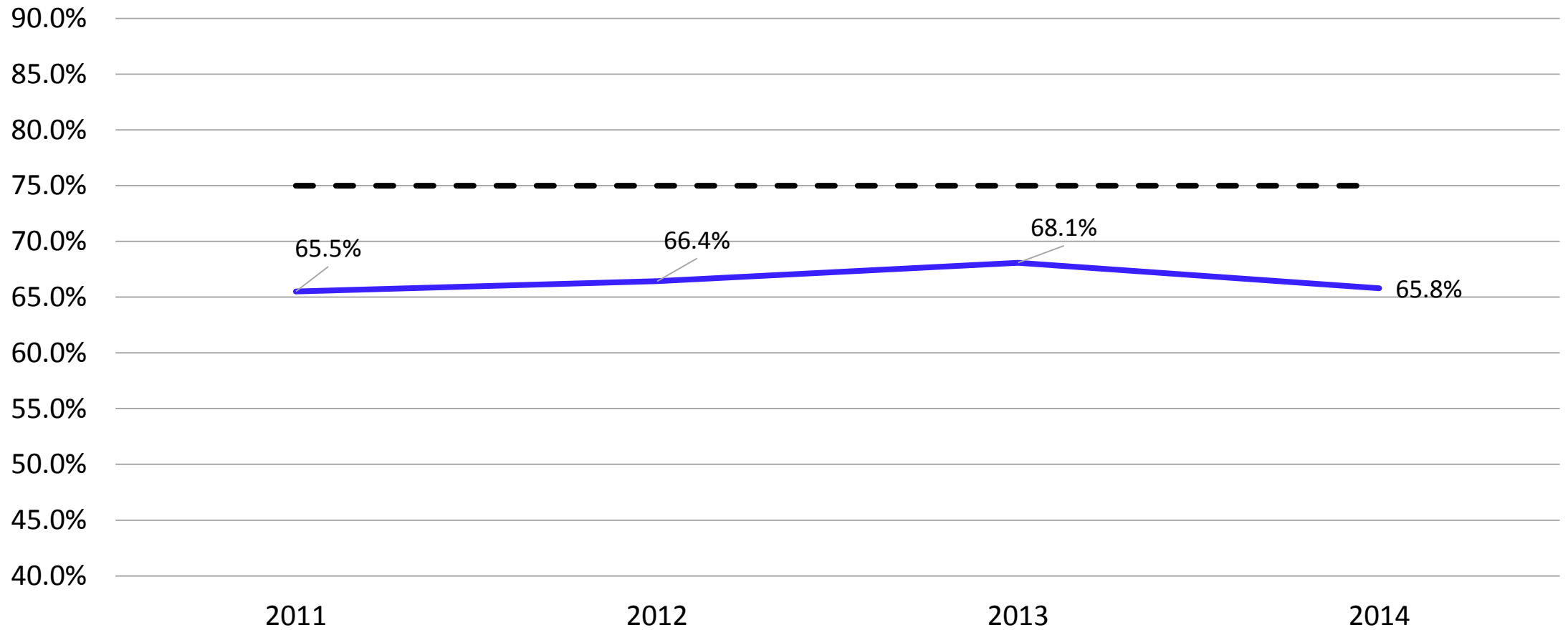

# Efficiency Measures

Cost per Credit

Degrees per \$100,000

# Cost per Credit – Boise State University

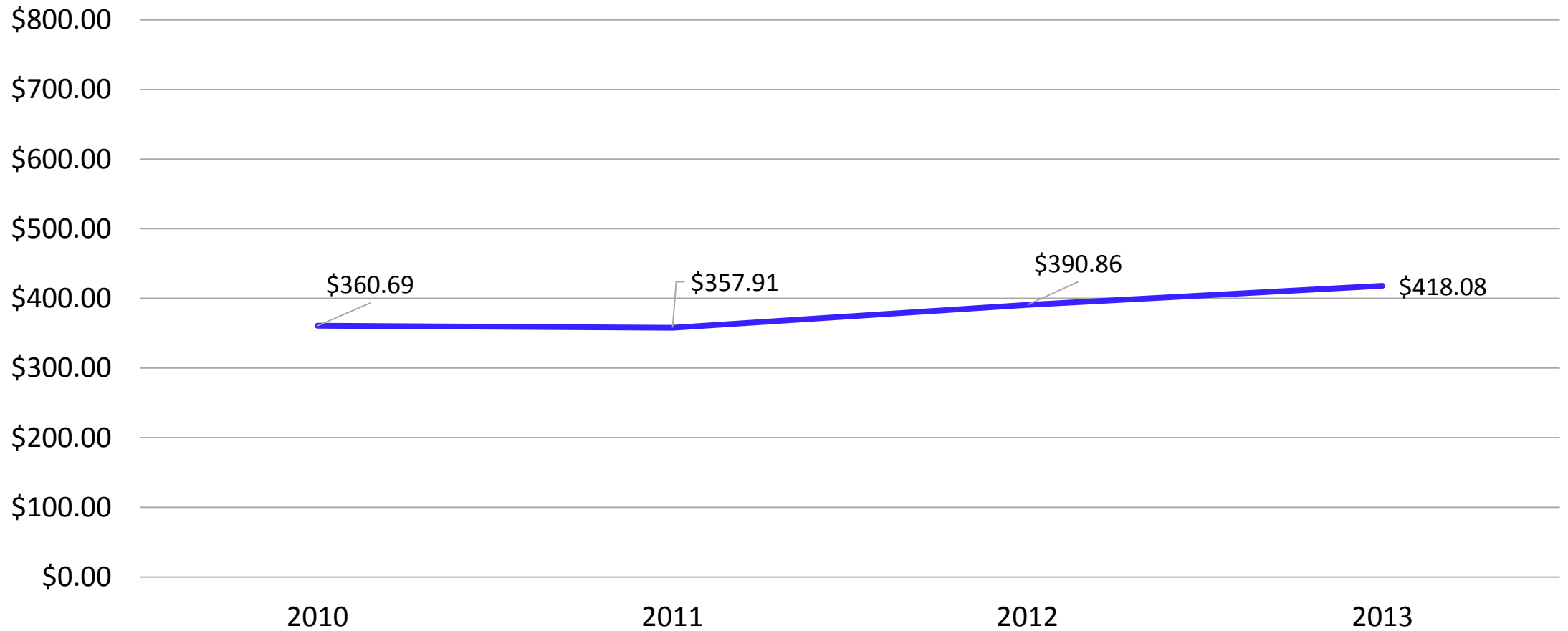



# Boise State University with peers

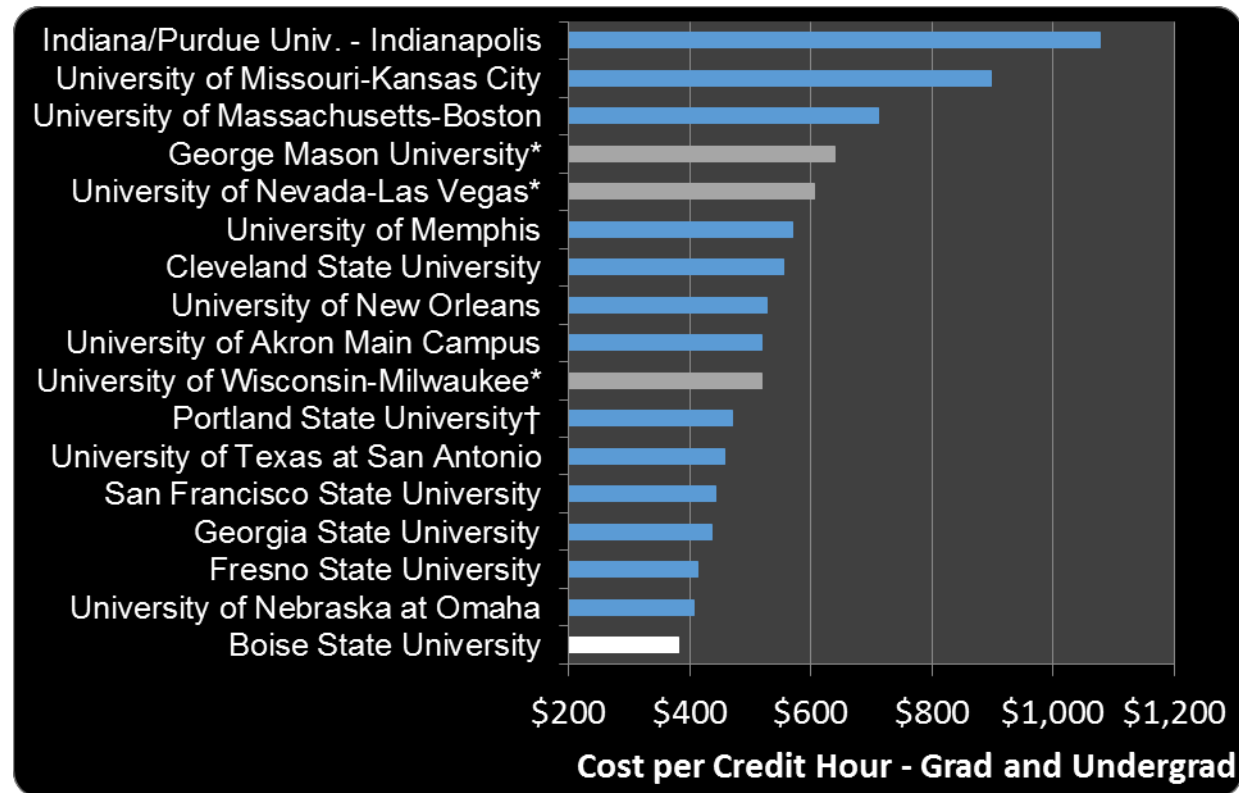

\*Aspirational  
peers in grey

# Cost per Credit – Idaho State University

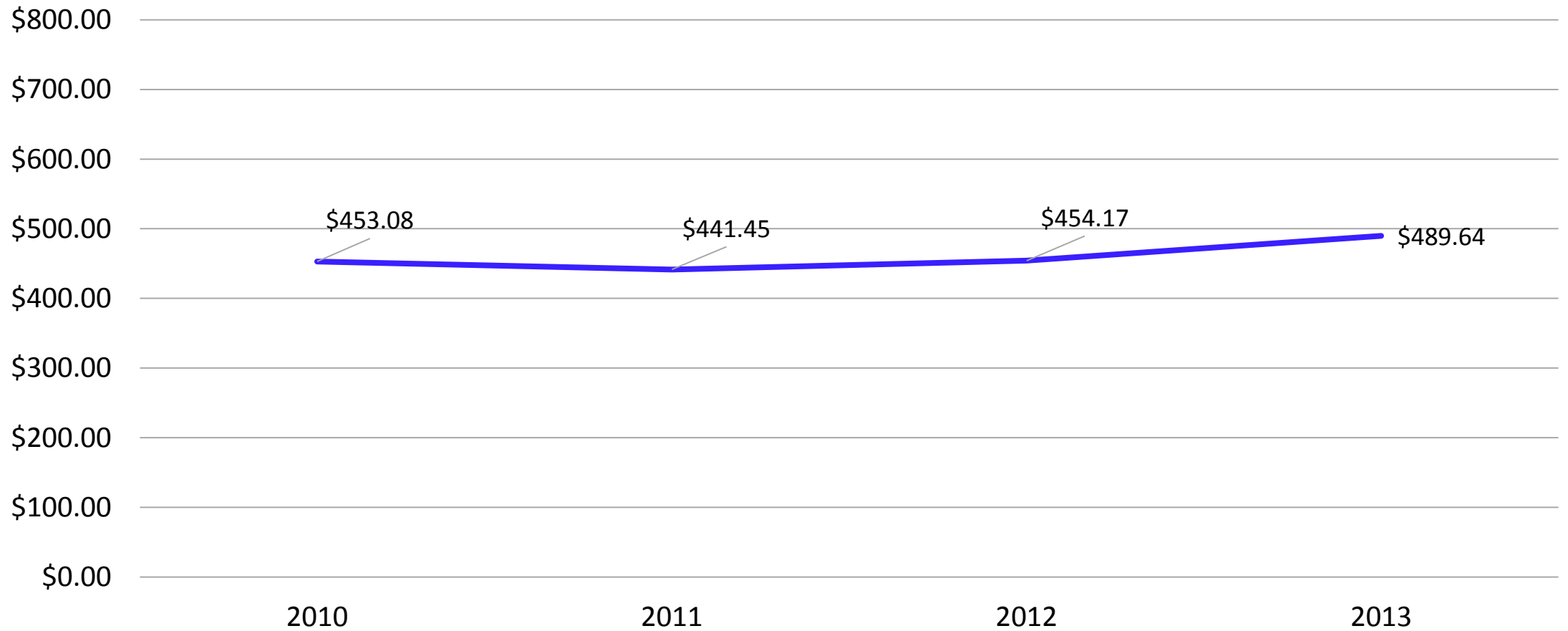

# Idaho State University with peers

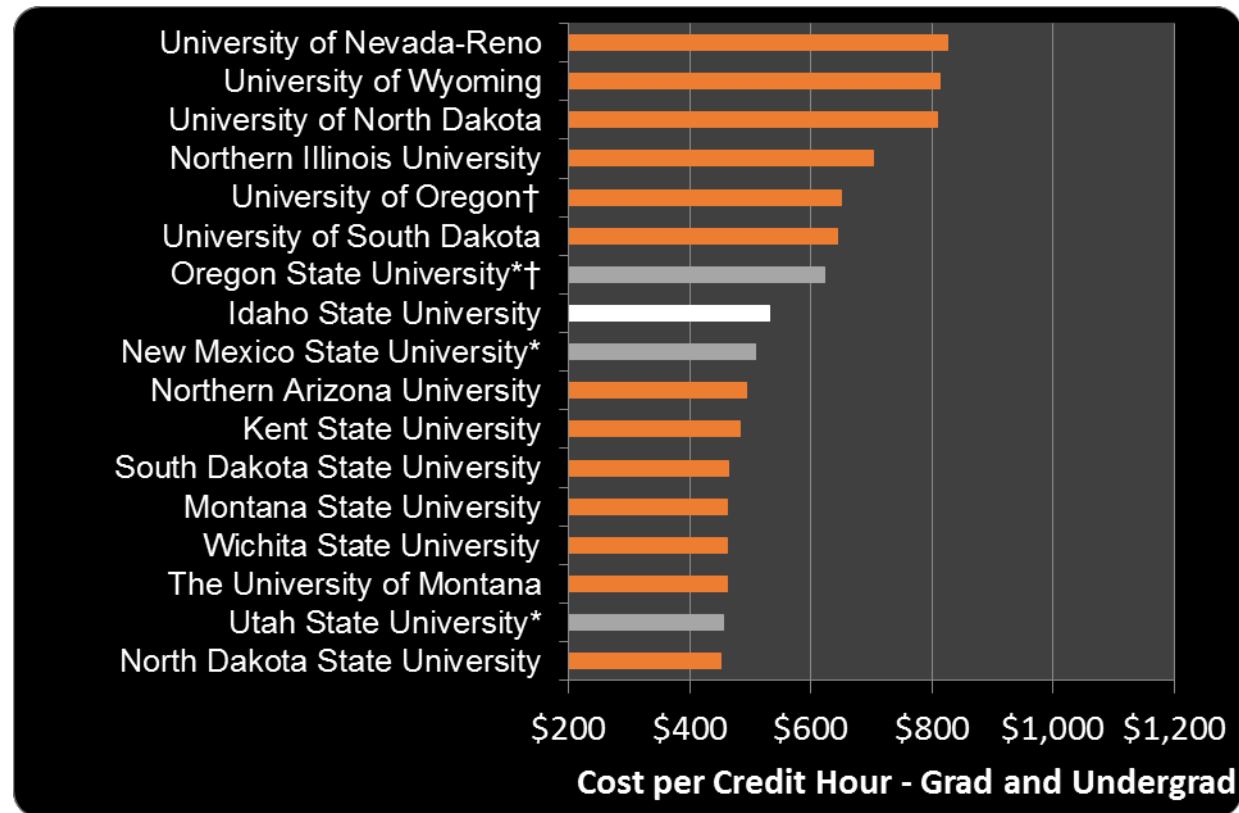

\*Aspirational  
peers in grey

# Cost per Credit – Lewis-Clark State College

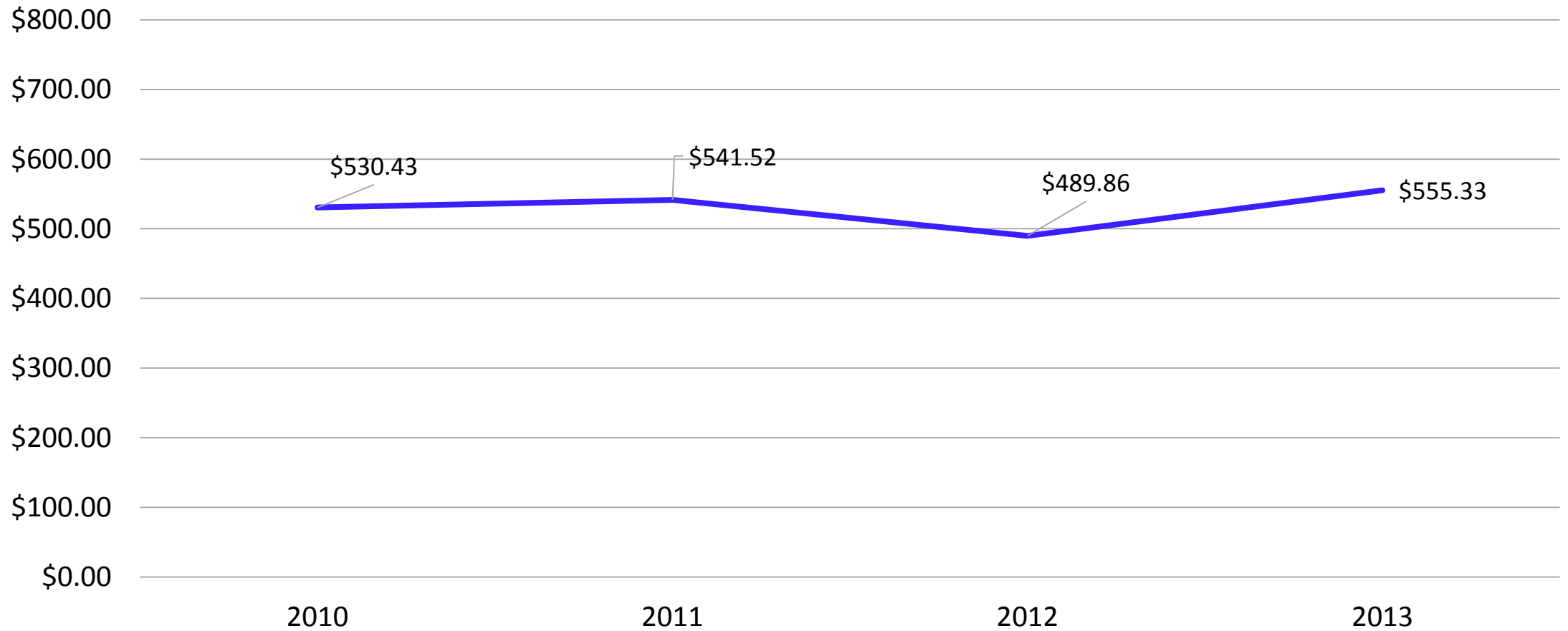

# Lewis-Clark State College with peers

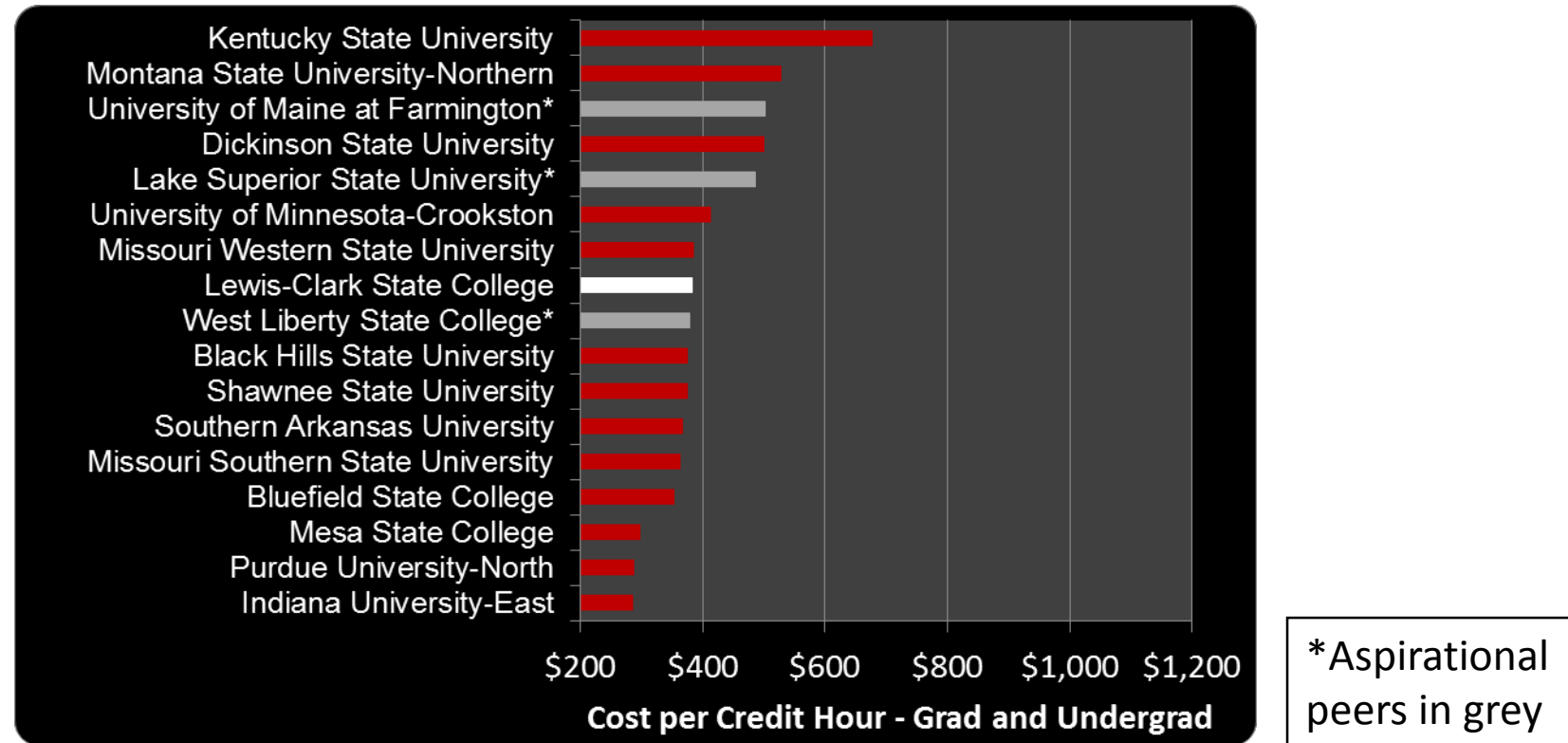

# Cost per Credit – University of Idaho

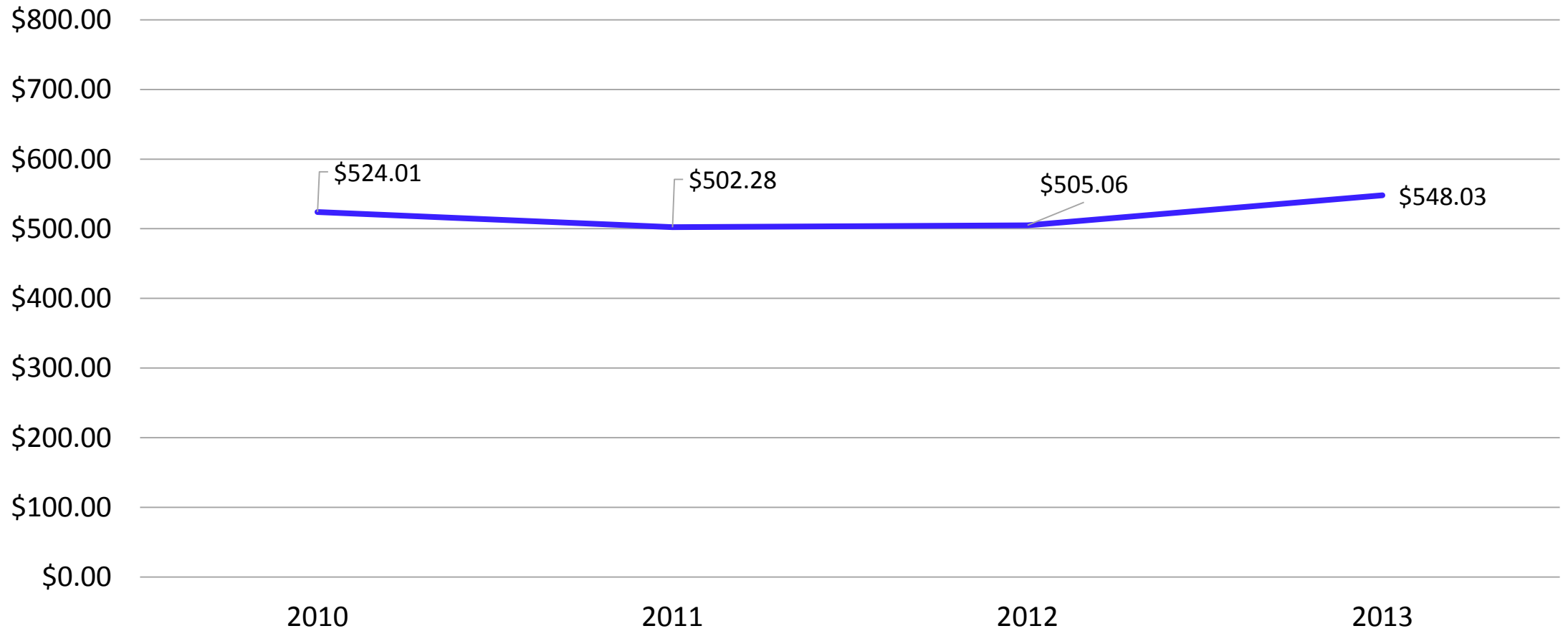

# University of Idaho with peers

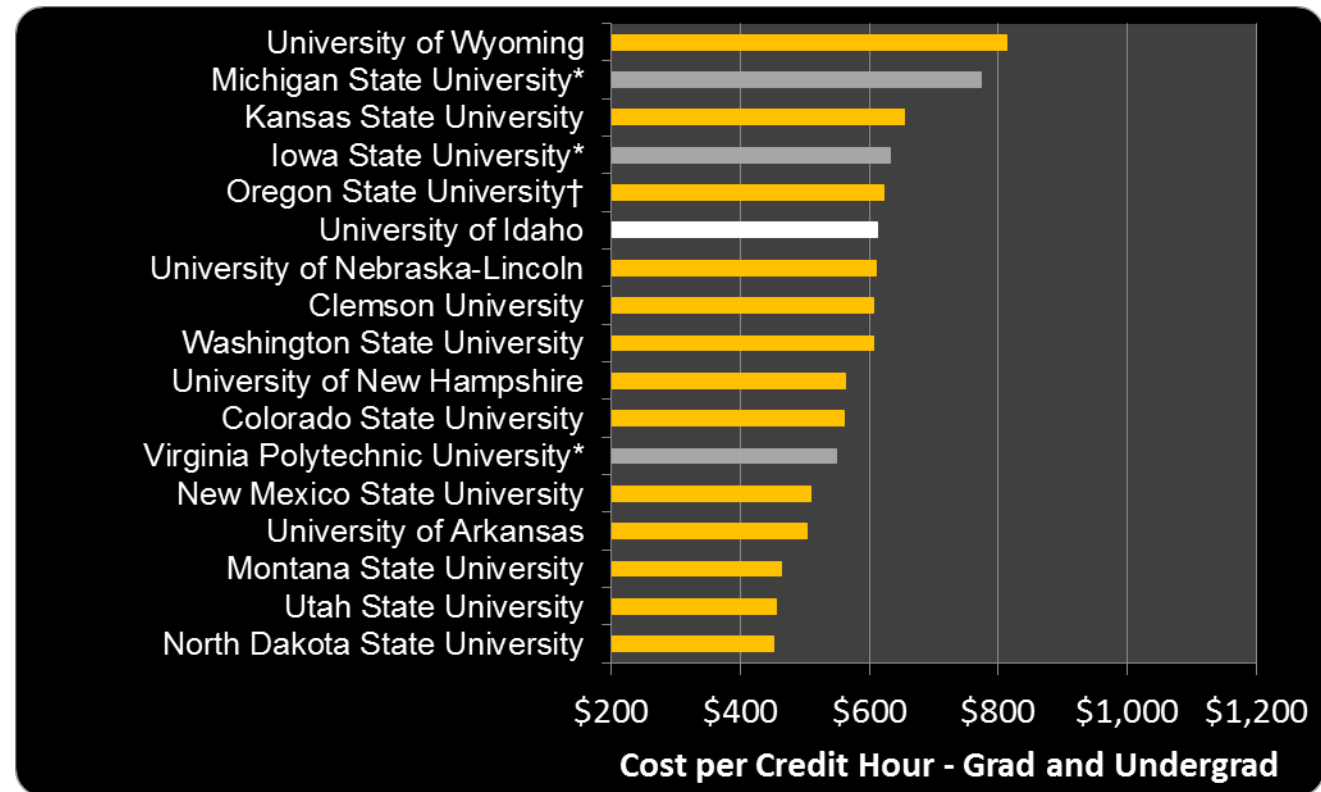

\*Aspirational  
peers in grey

# Cost per Credit – College of Southern Idaho

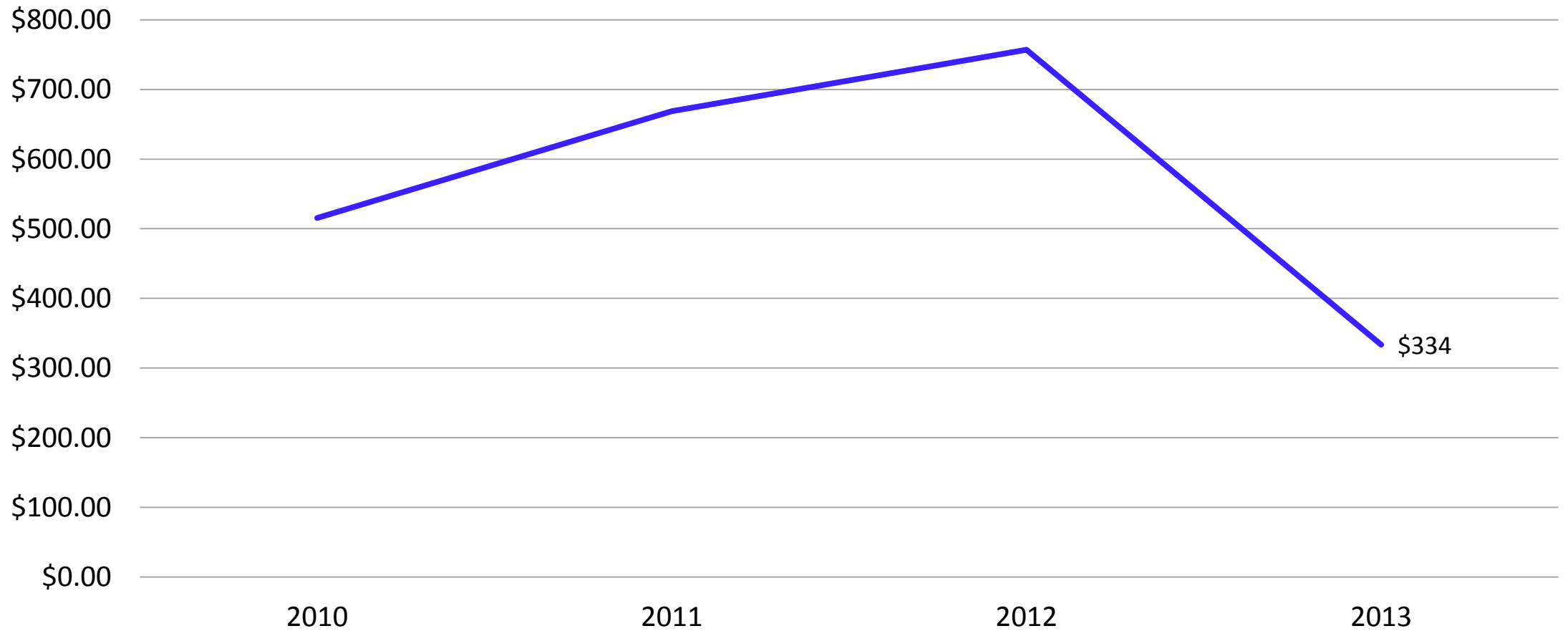



# Cost per Credit – College of Western Idaho

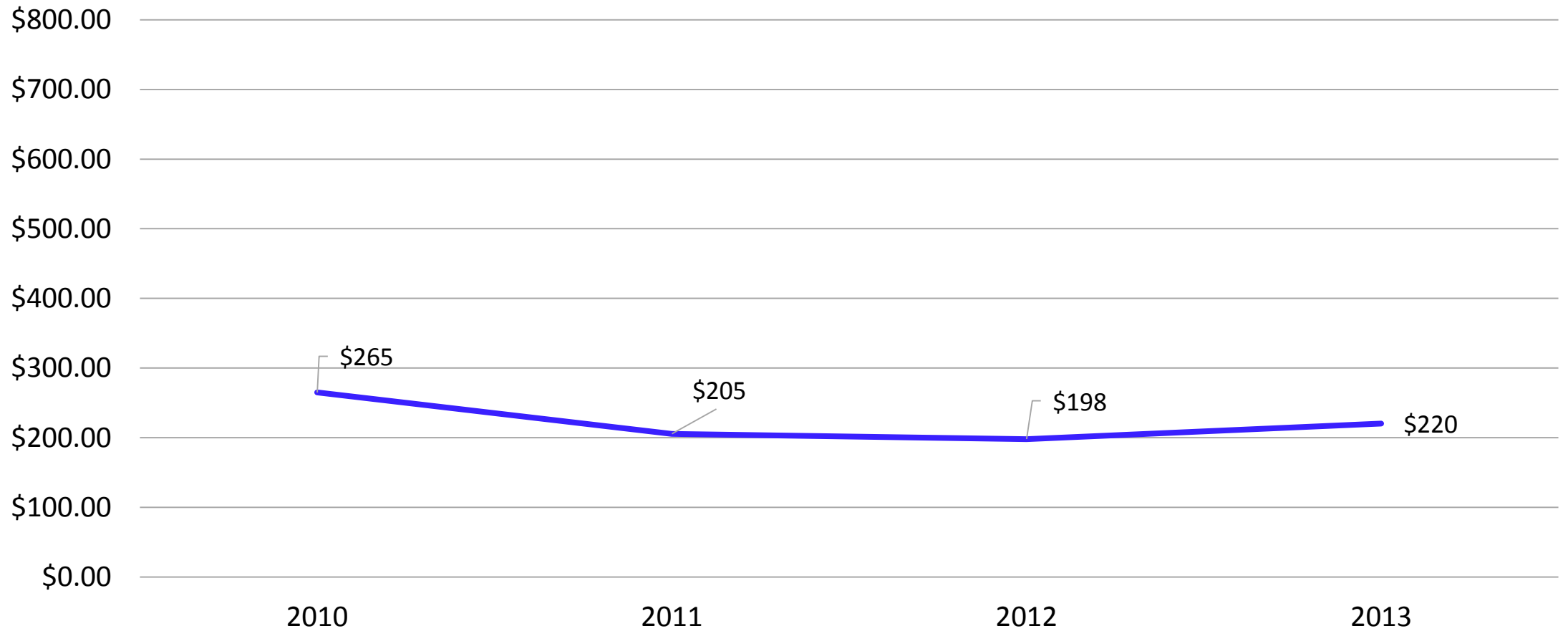

# Cost per Credit – North Idaho College

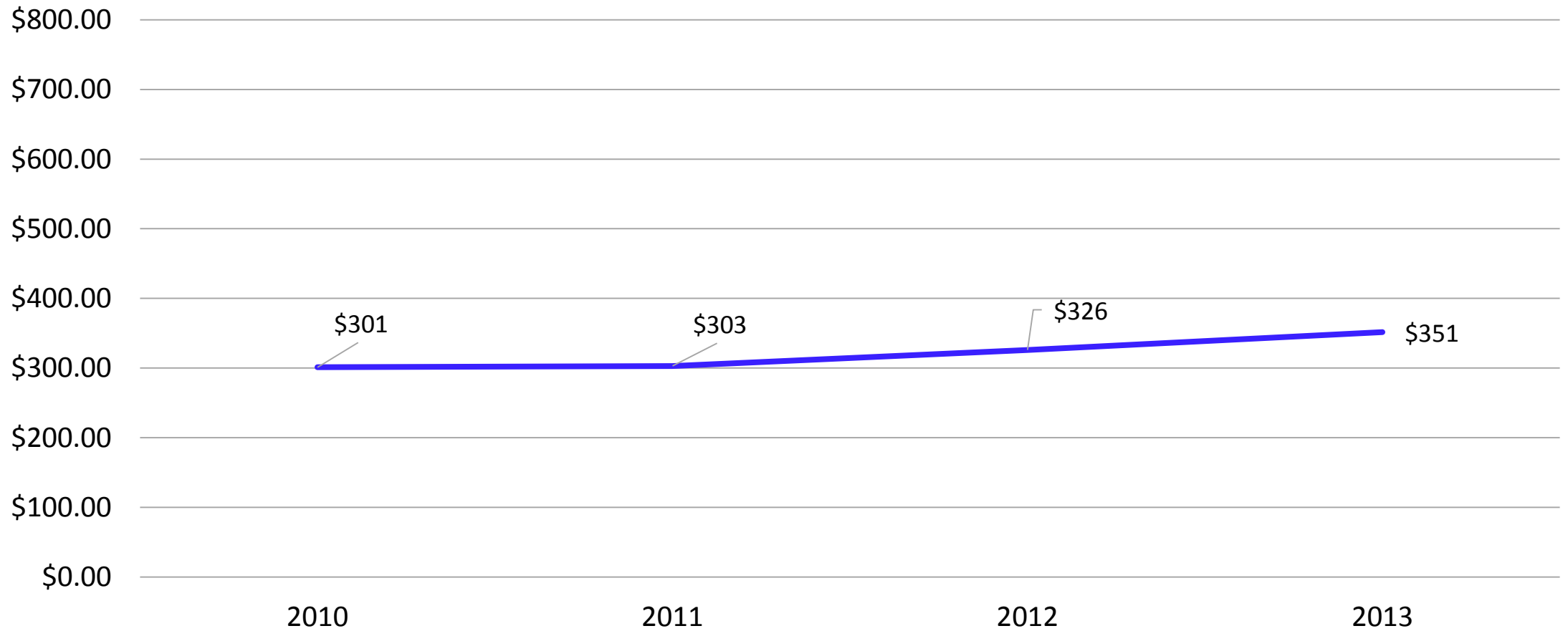

# Cost per Credit – Eastern Idaho Technical College

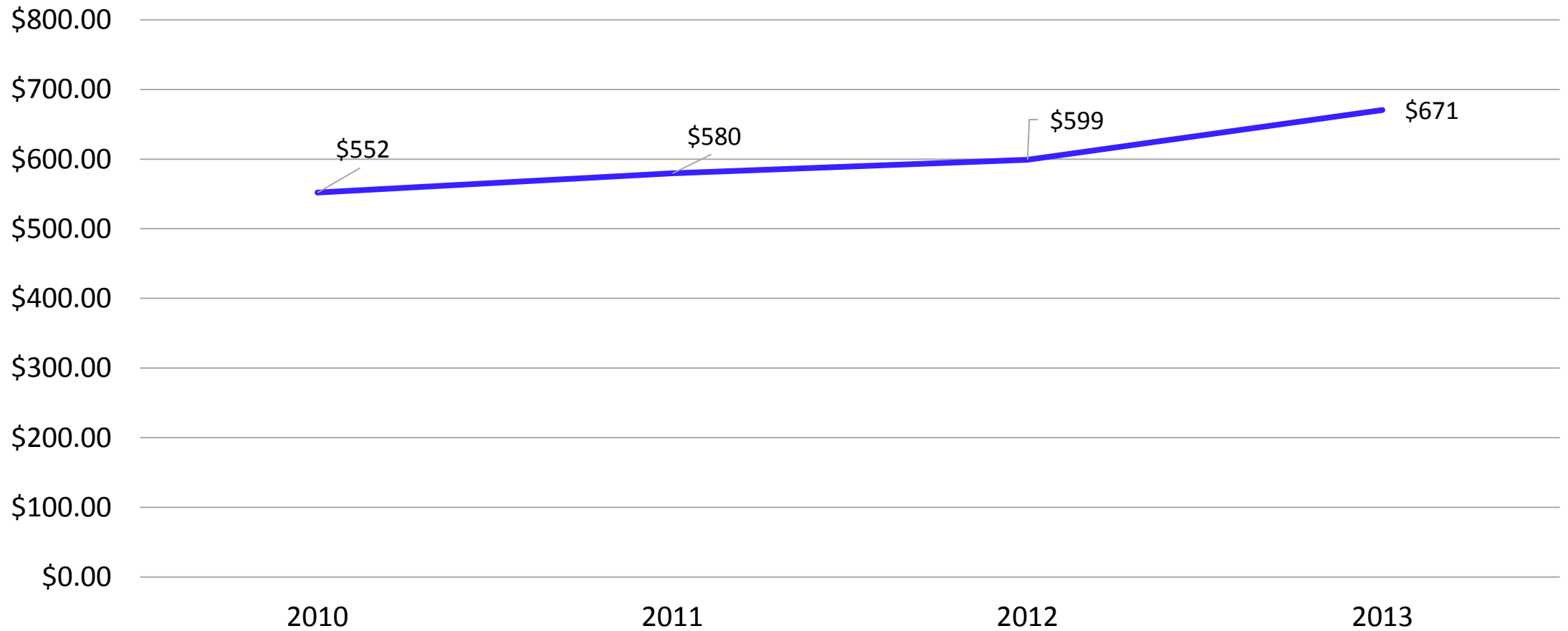

# Awards per \$100,000 – Boise State University

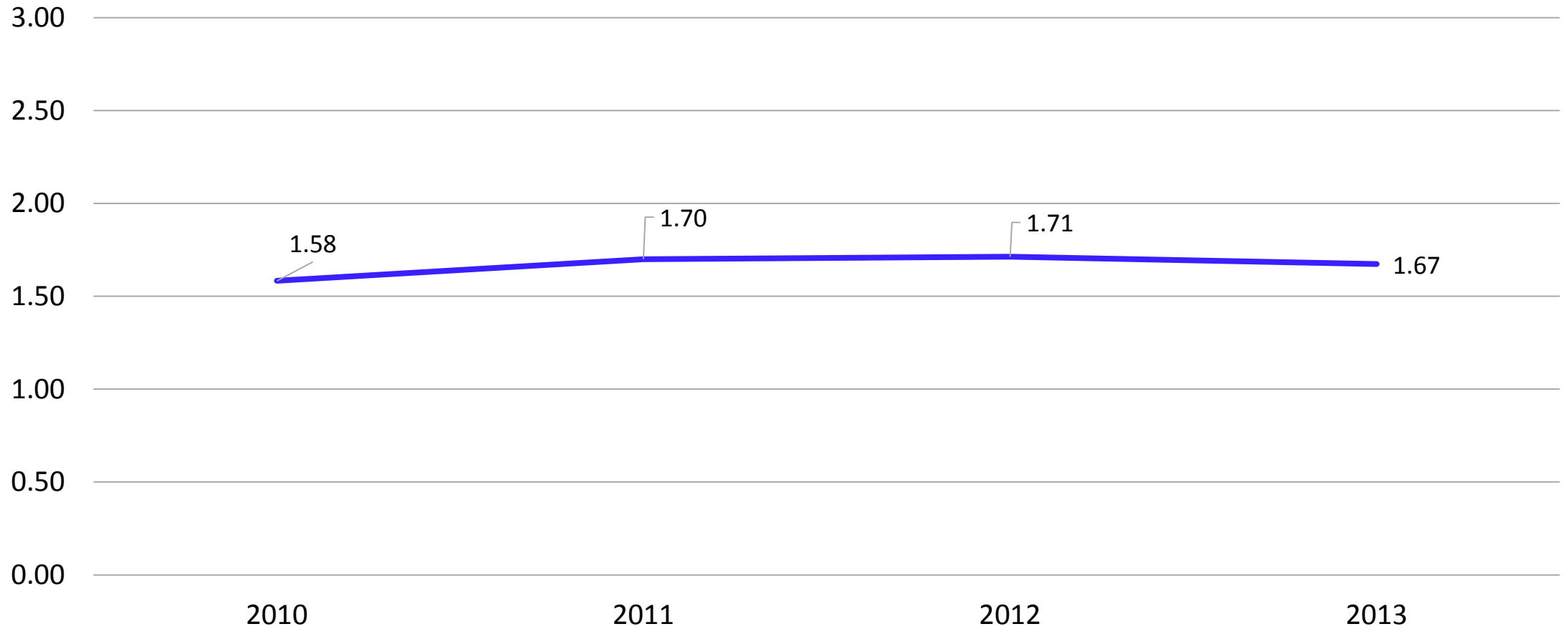

# Boise State University with peers

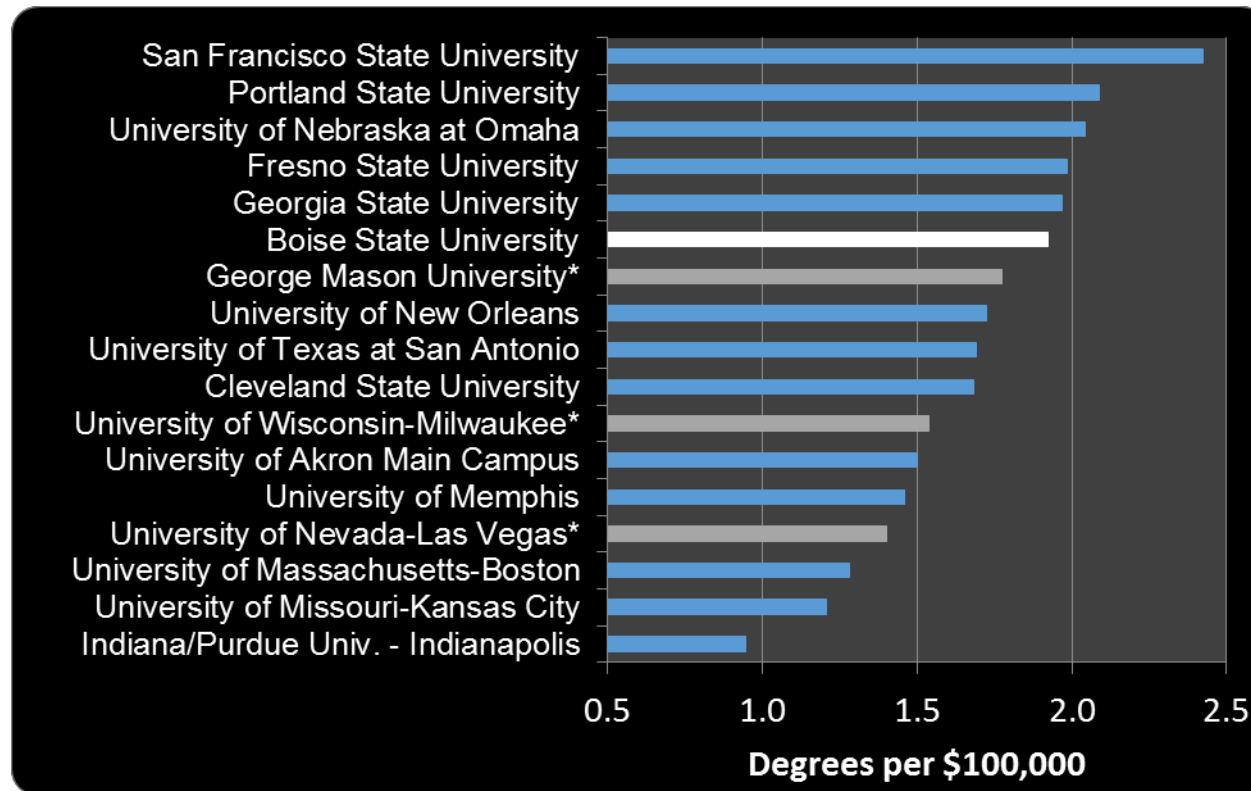

\*Aspirational  
peers in grey

# Awards per \$100,000 – Idaho State University

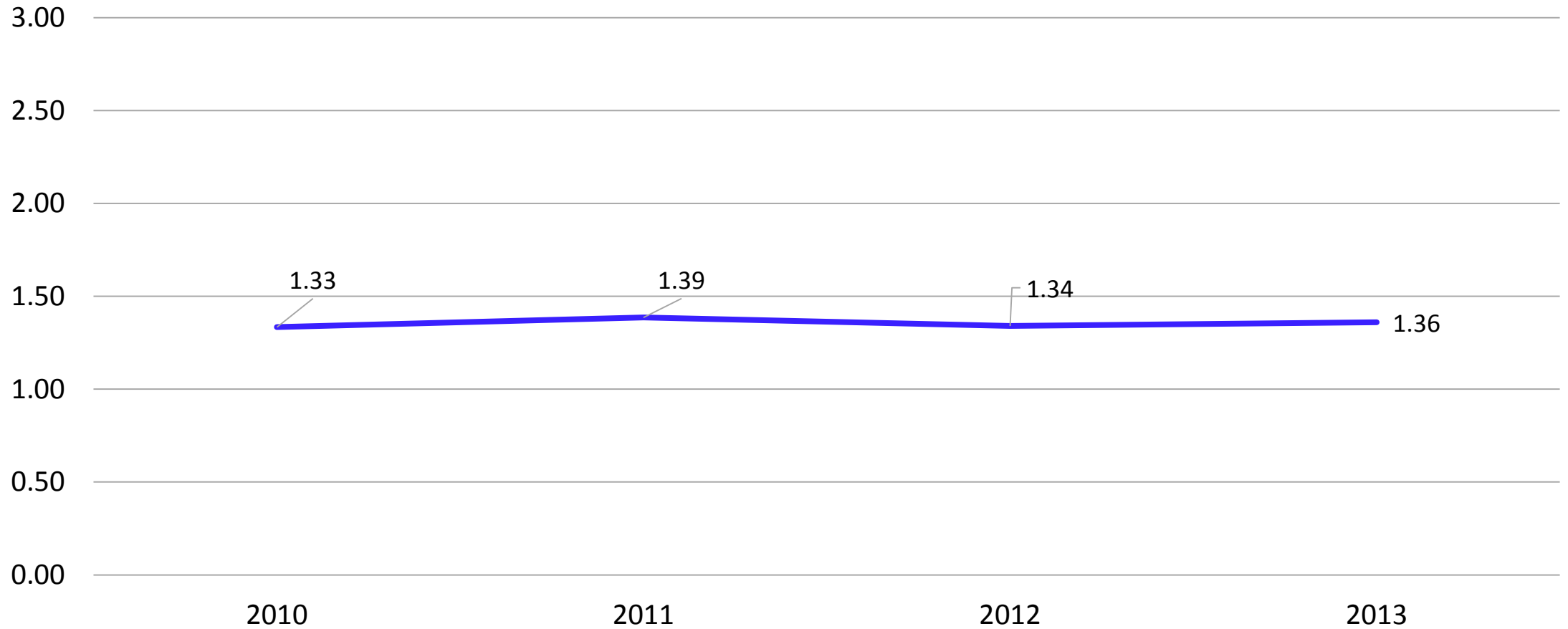

# Idaho State University with peers

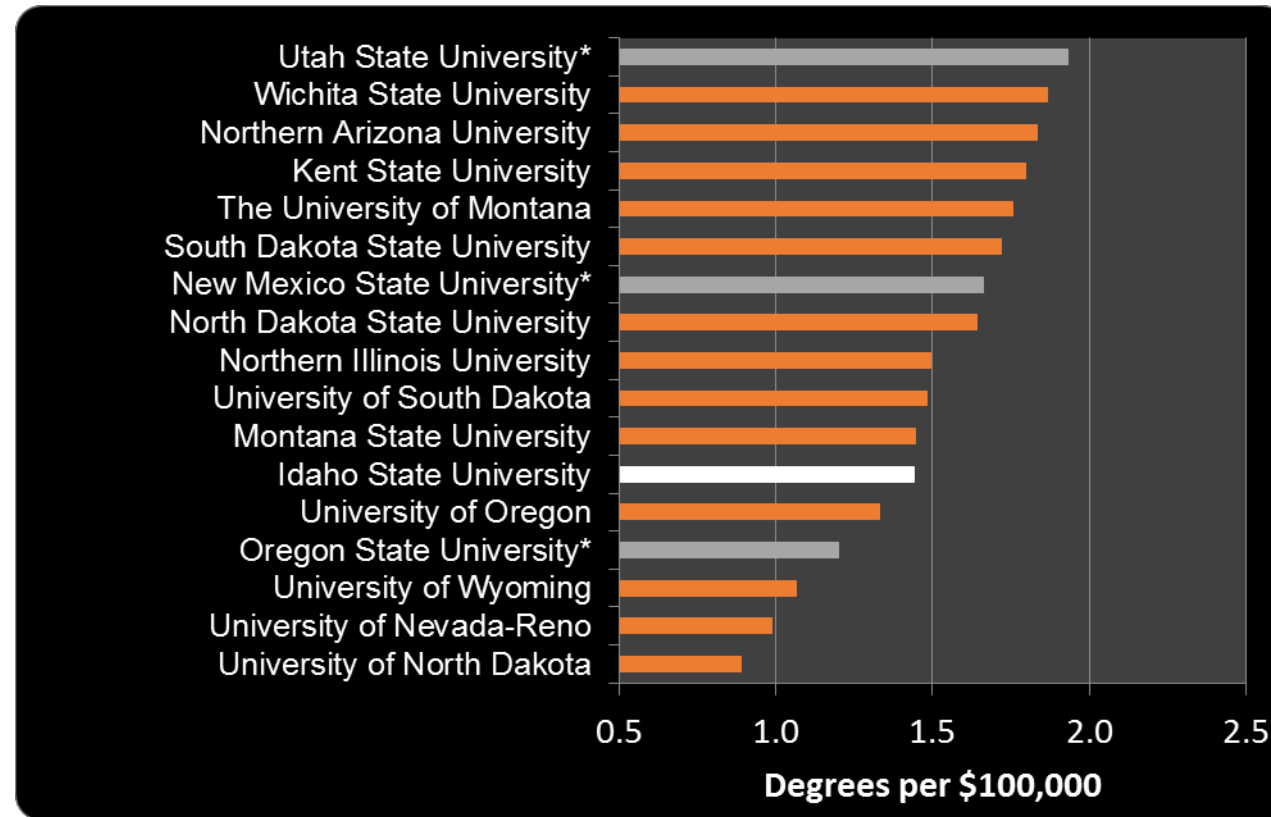

\*Aspirational  
peers in grey

# Awards per \$100,000 – Lewis-Clark State College

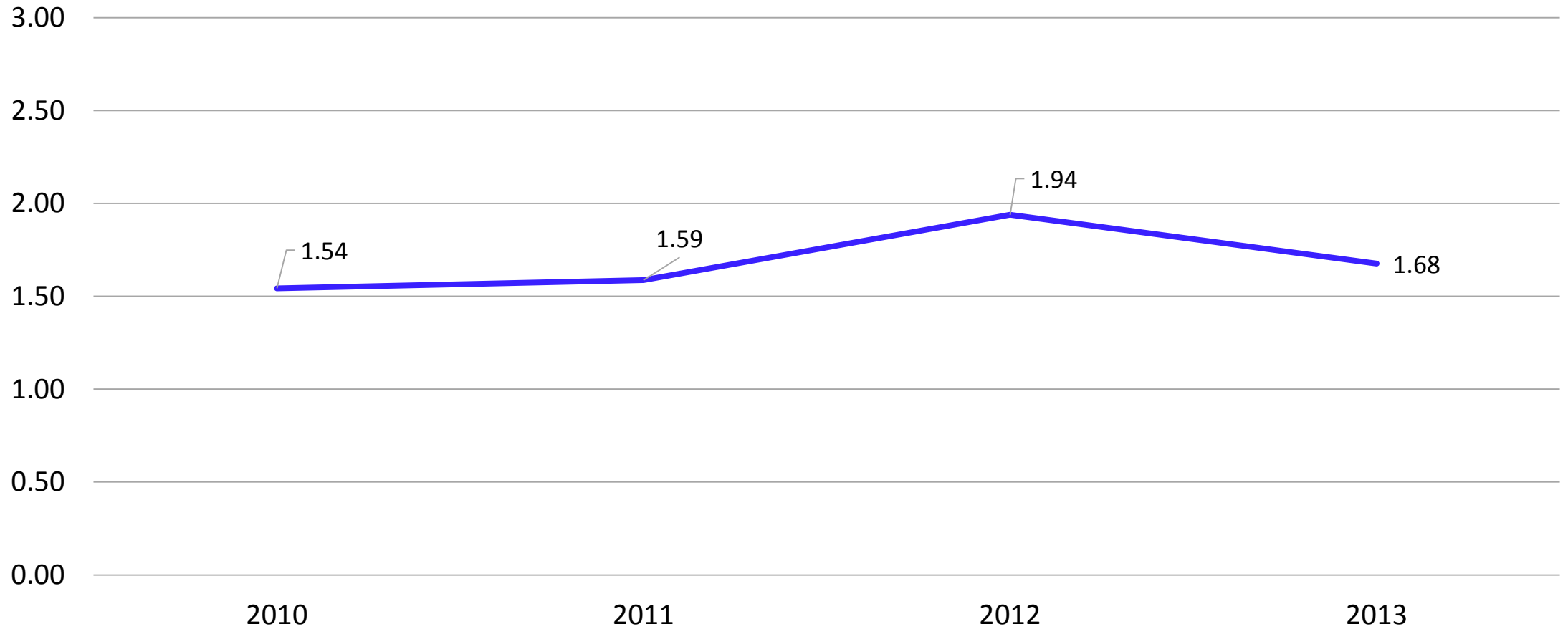



# Lewis-Clark State College with peers

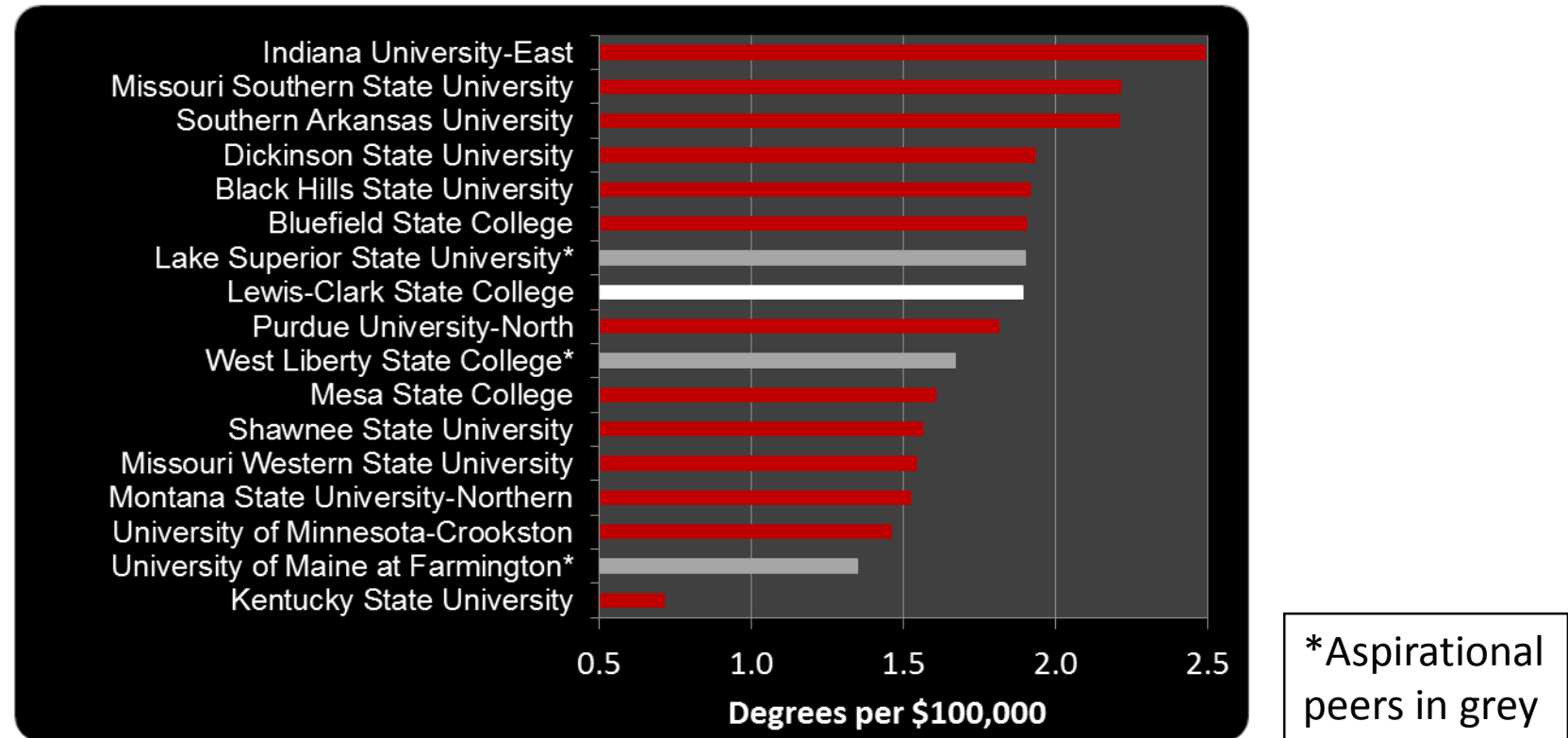

# Awards per \$100,000 – University of Idaho

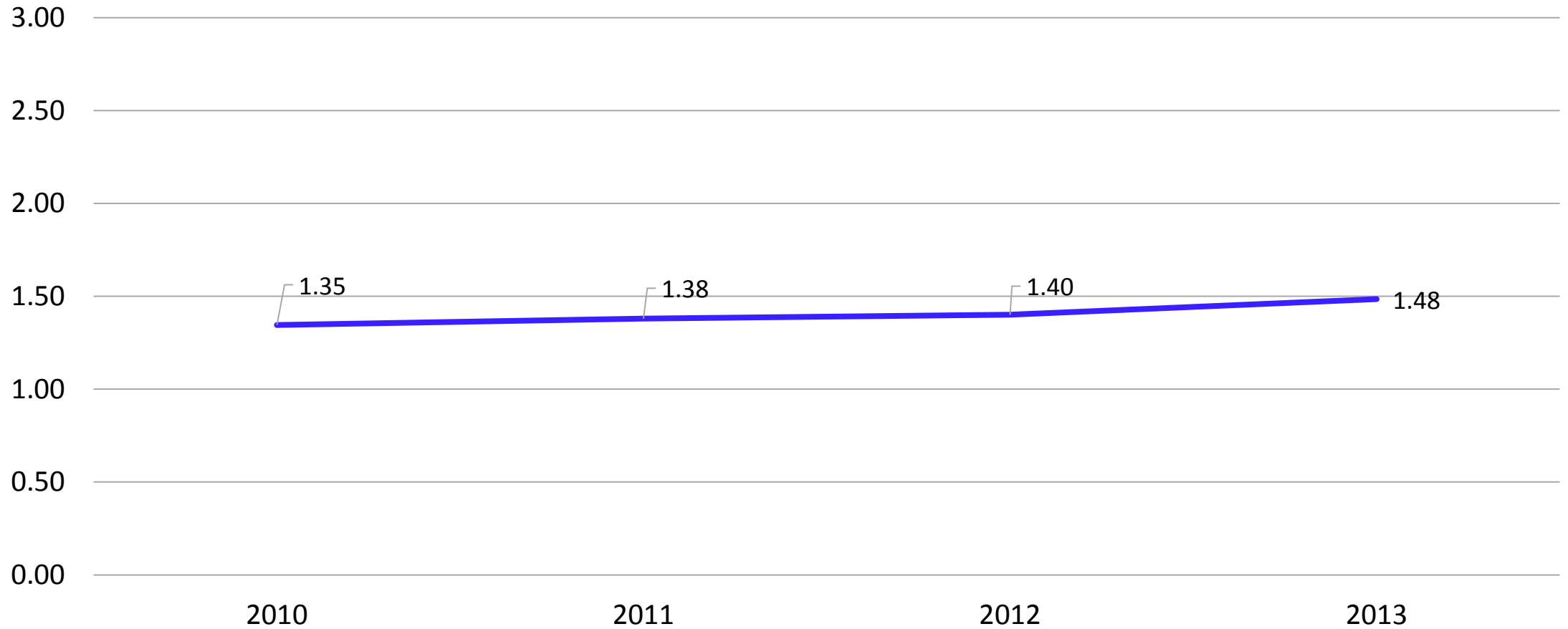

# University of Idaho with peers

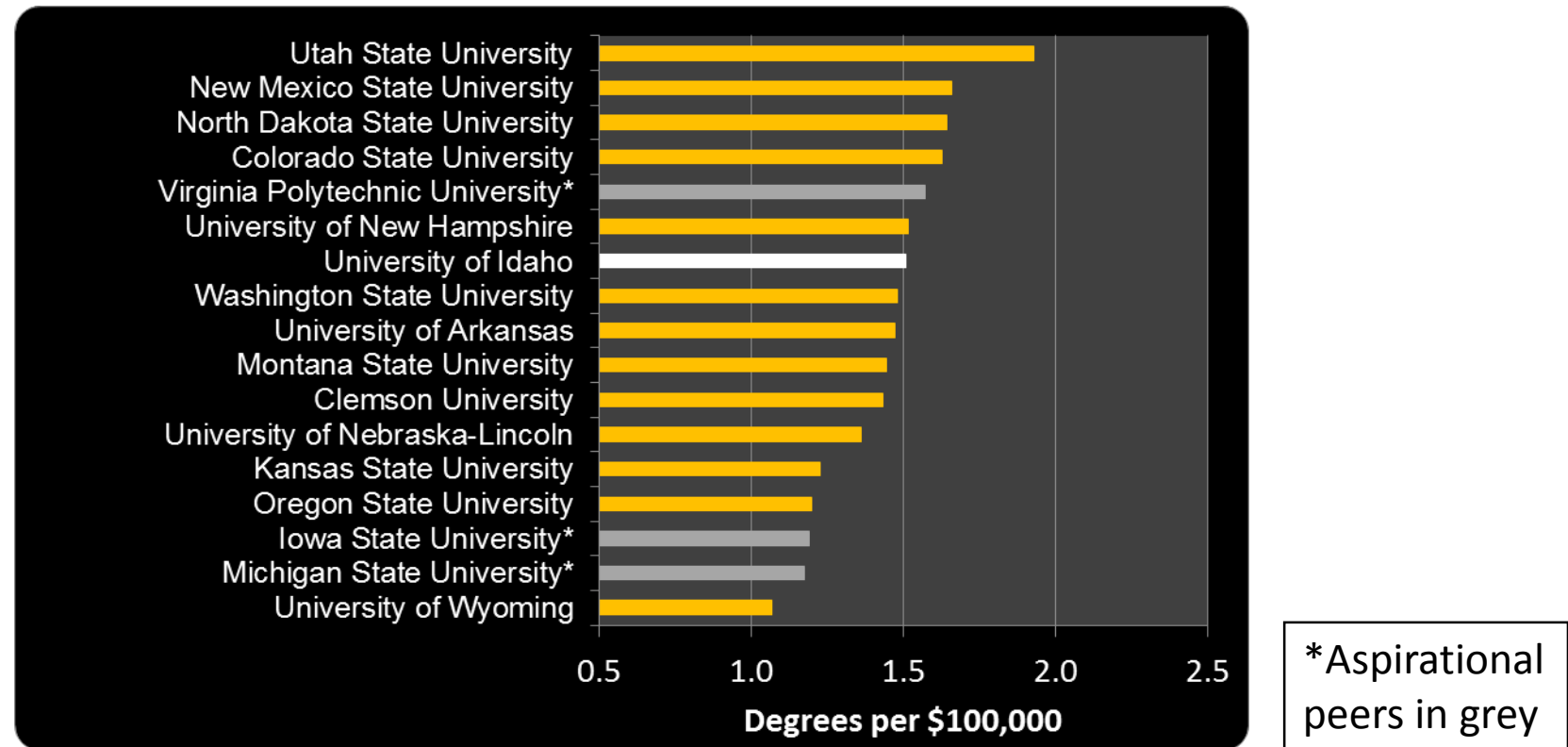

# Awards per \$100,000 – College of Southern Idaho

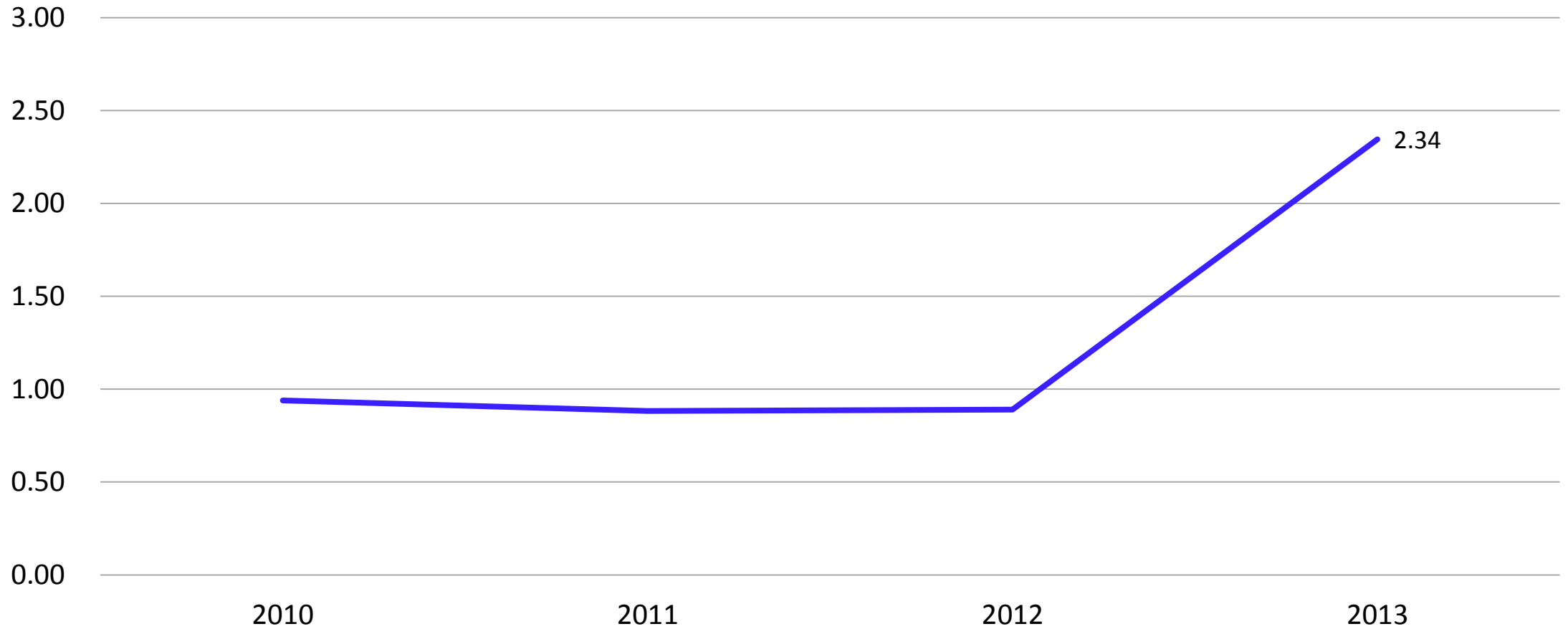

# Awards per \$100,000 – College of Western Idaho

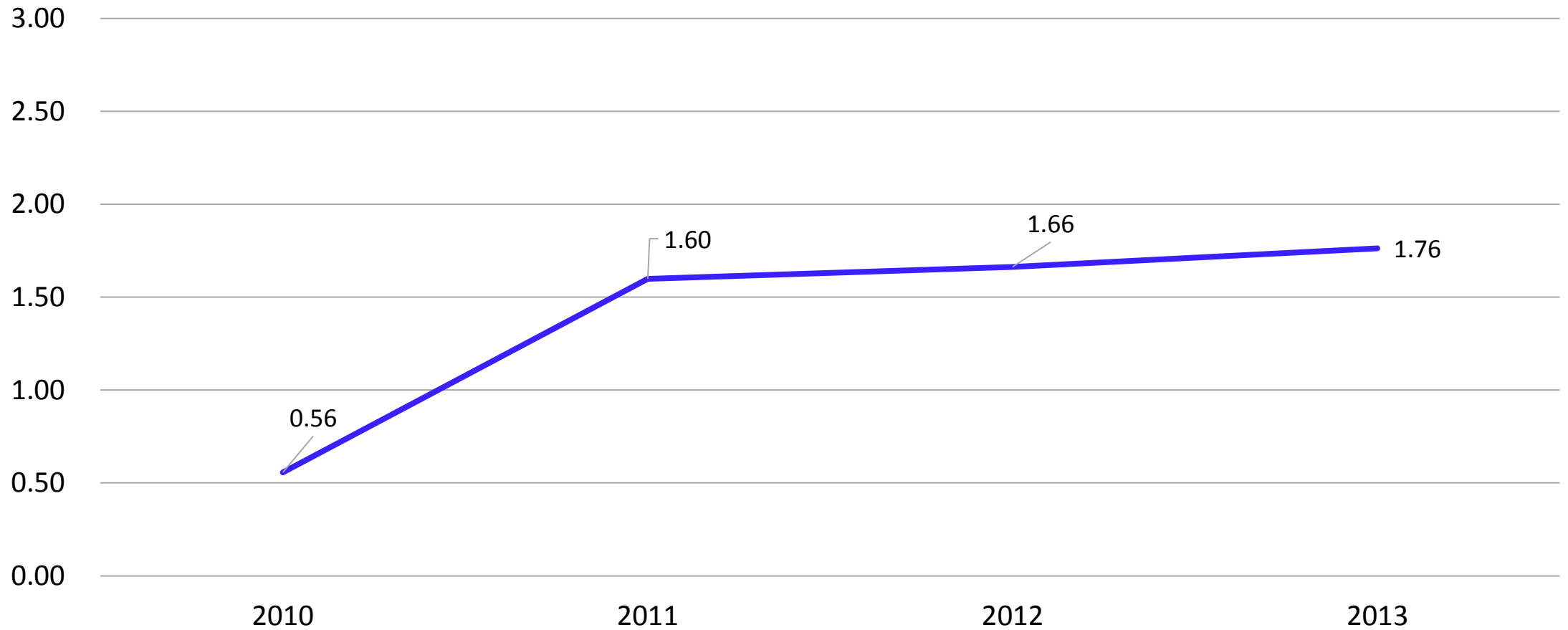

# Awards per \$100,000 – North Idaho College

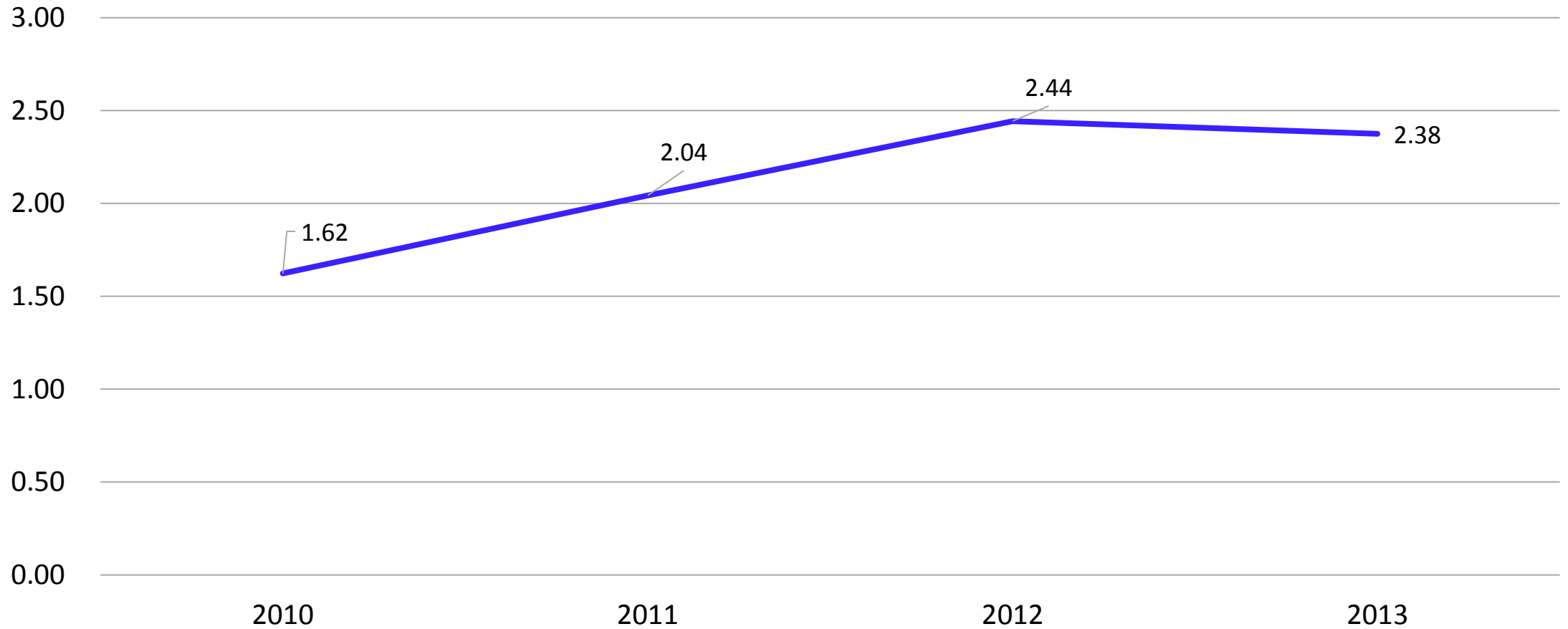

# Awards per \$100,000 – Eastern Idaho Technical College

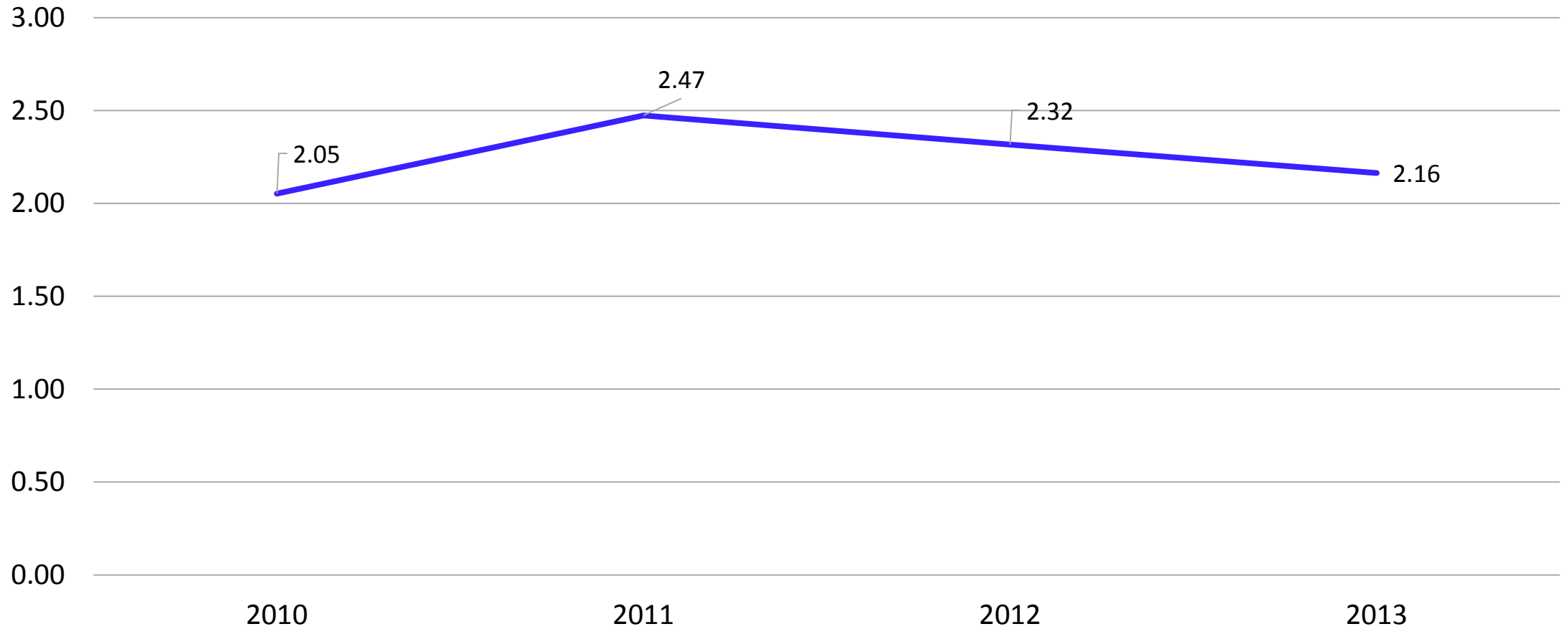

# Graduation Measures



# Total Degrees and Certificates Awarded – System

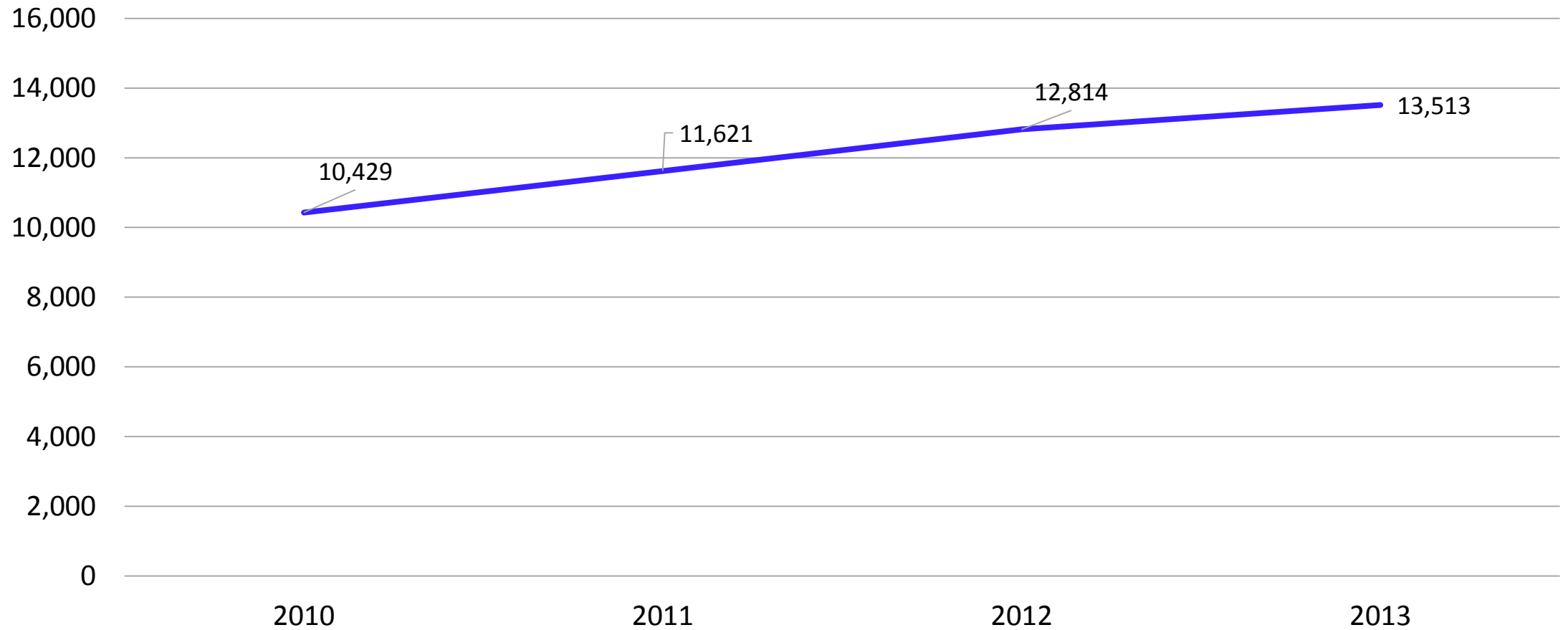

# Total Degrees and Certificates Awarded – System (by level)

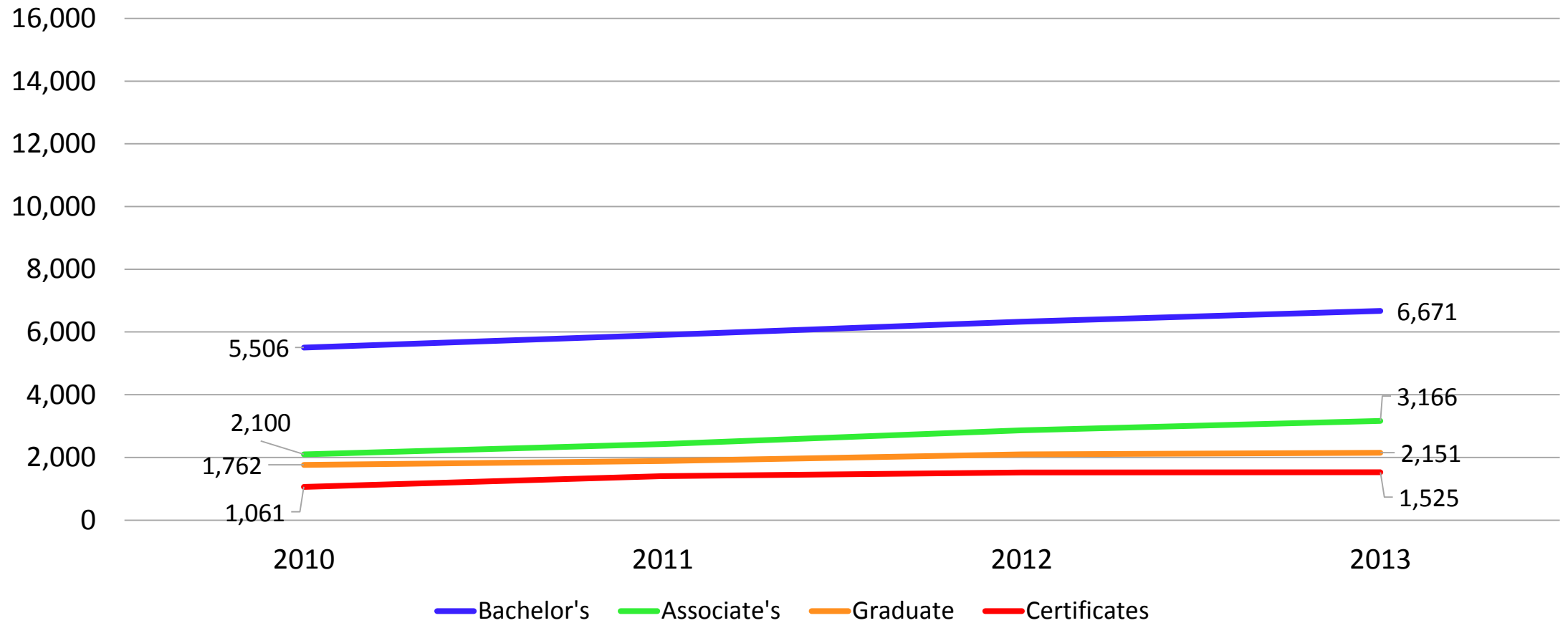

# Total Degrees and Certificates Awarded – Boise State University

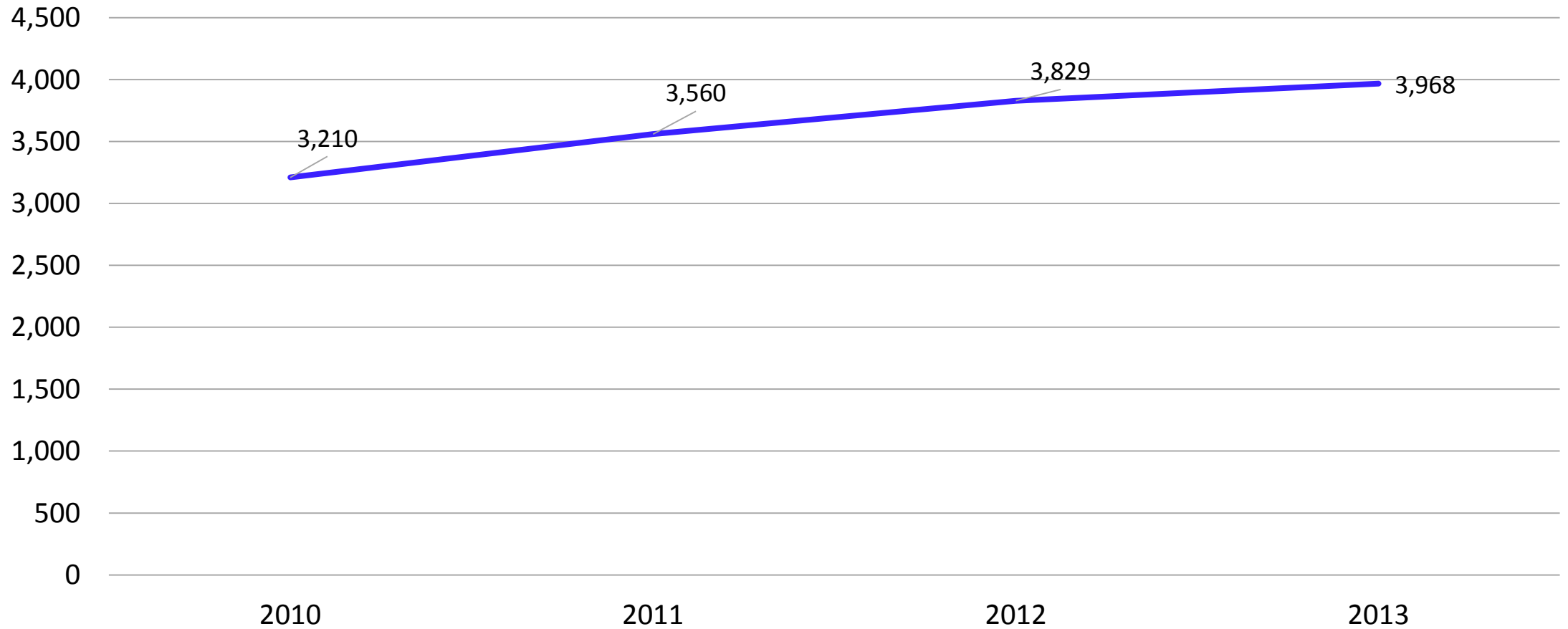

# Total Degrees and Certificates Awarded – Idaho State University

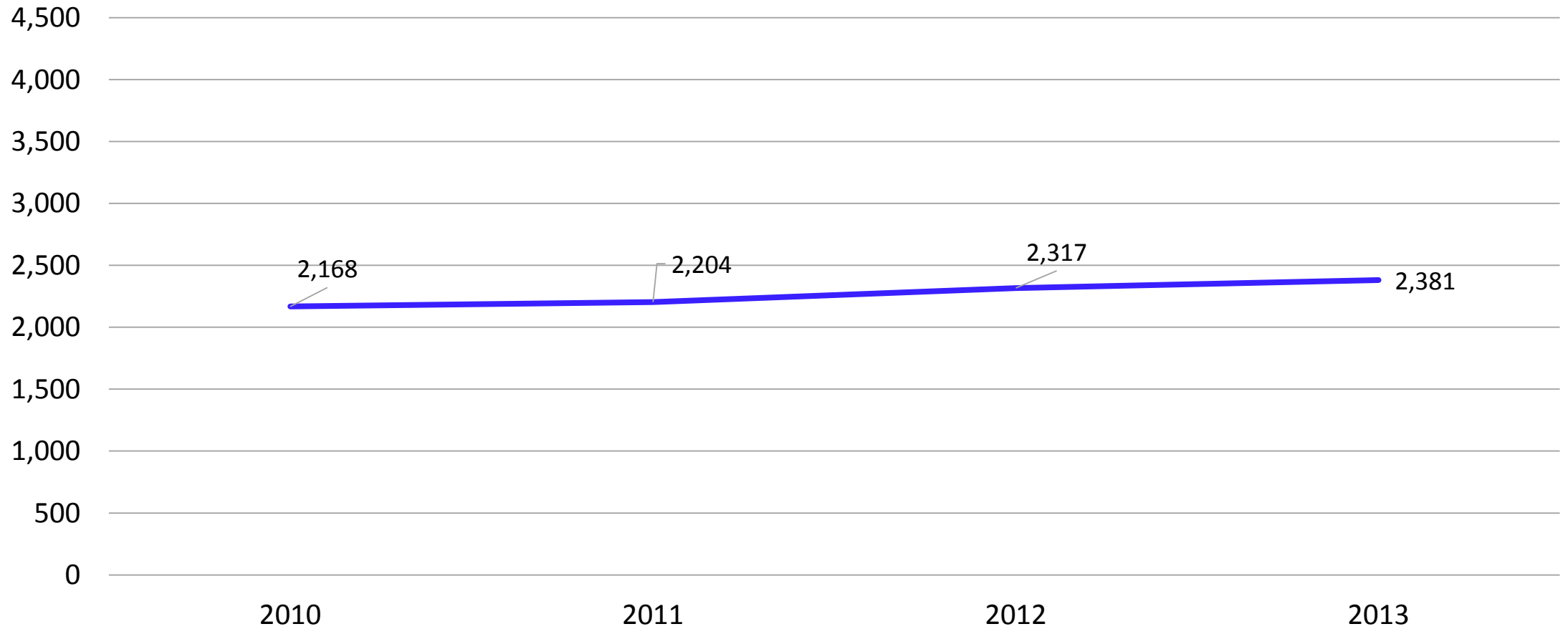

# Total Degrees and Certificates Awarded – Lewis-Clark State College

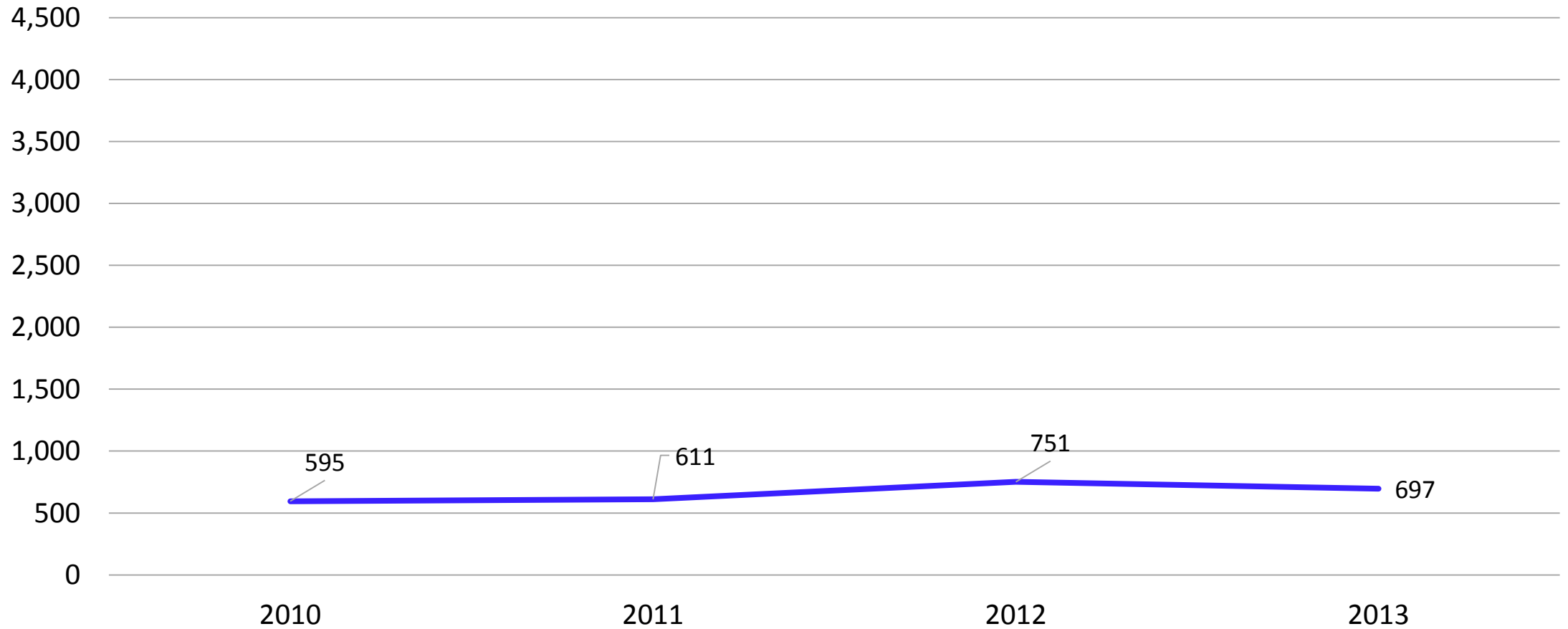

# Total Degrees and Certificates Awarded – University of Idaho

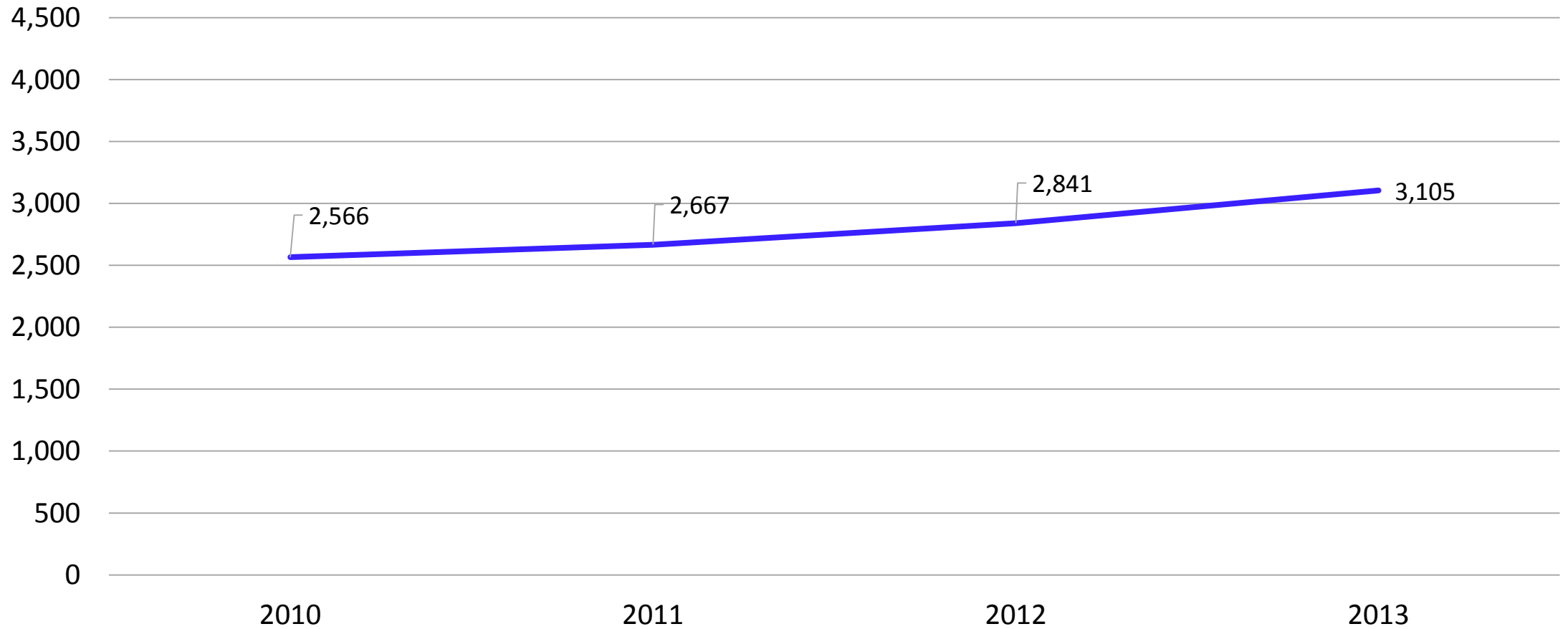

# Total Degrees and Certificates Awarded – College of Southern Idaho

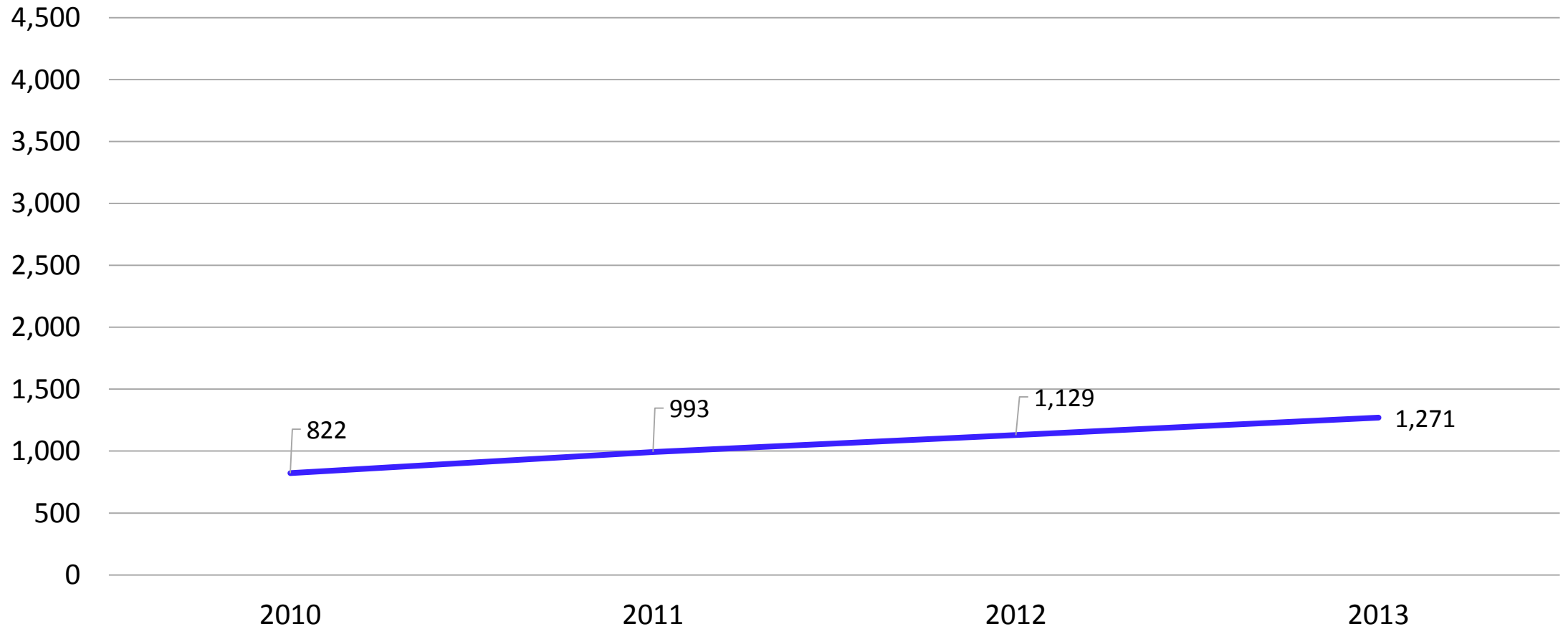

# Total Degrees and Certificates Awarded – College of Western Idaho

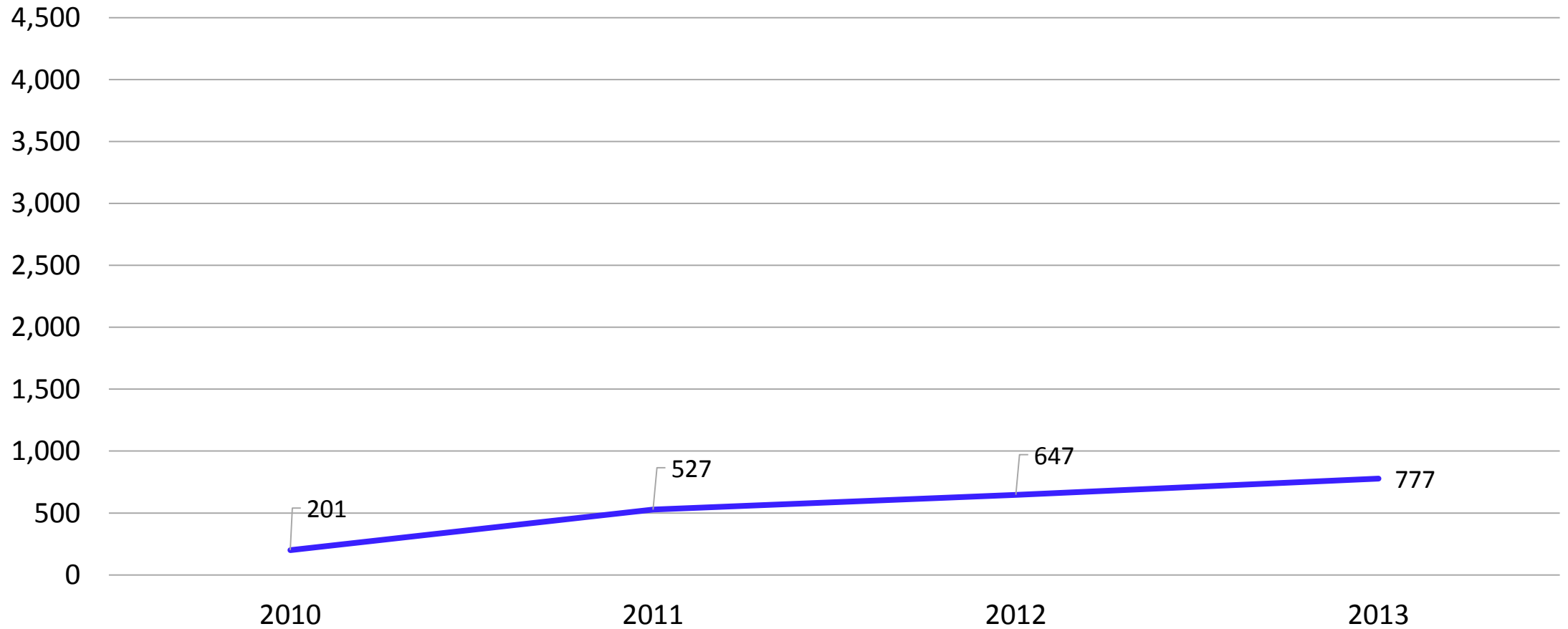



# Total Degrees and Certificates Awarded – North Idaho College

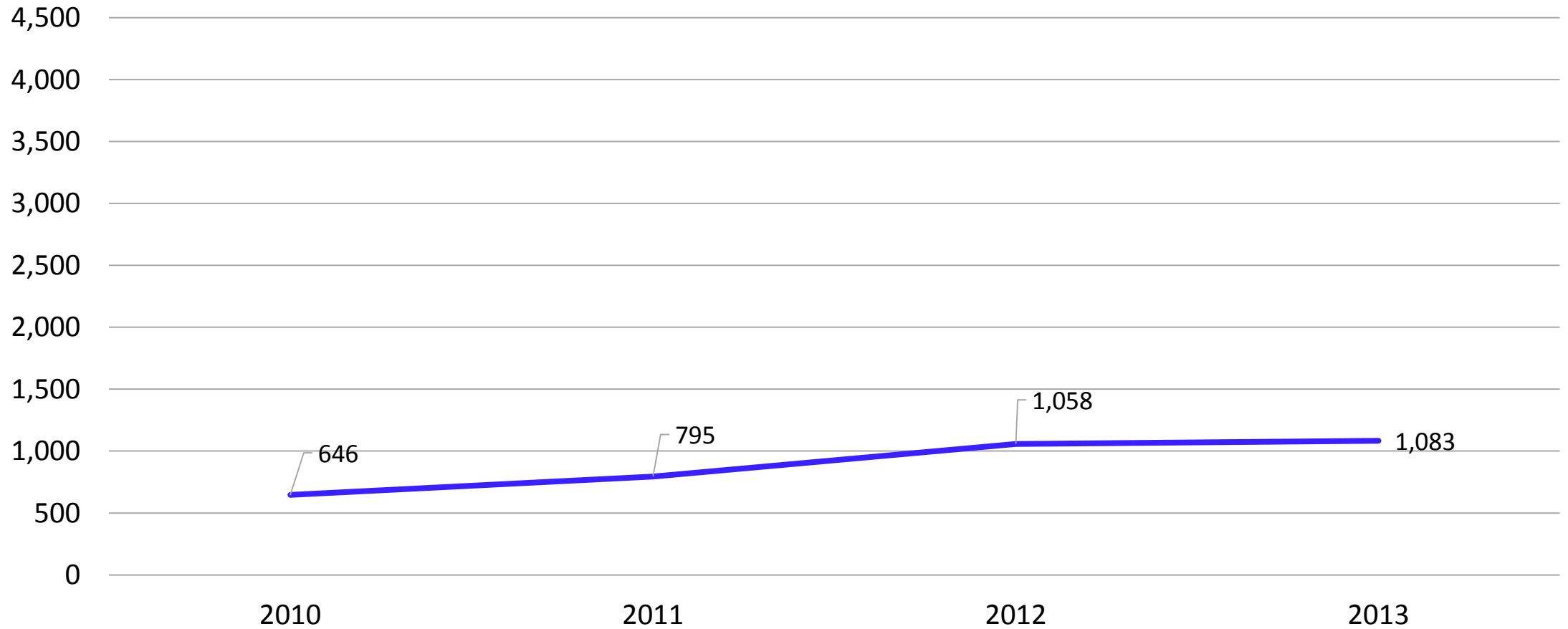

# Total Degrees and Certificates Awarded – Eastern Idaho Technical College

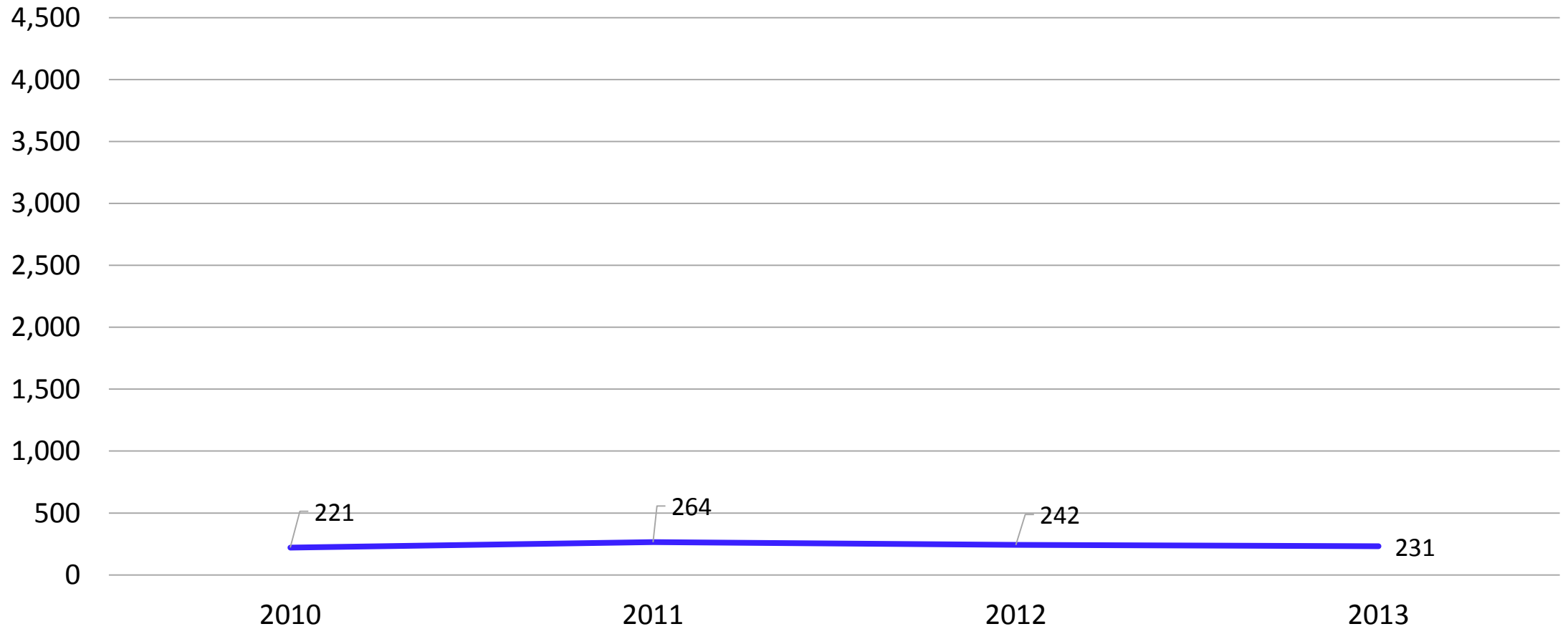

# Average Credits at Completion – Bachelor's Degree

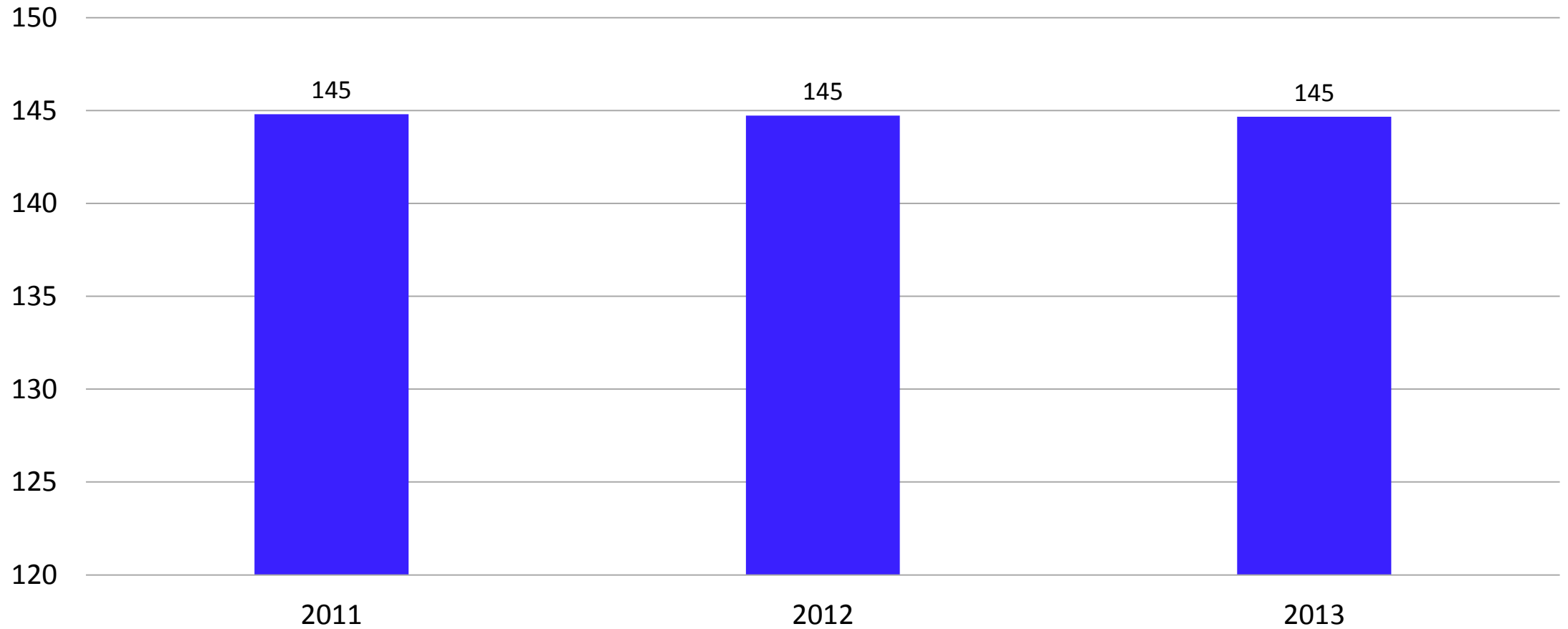

# Non-STEM to STEM Ratio Degrees Awarded

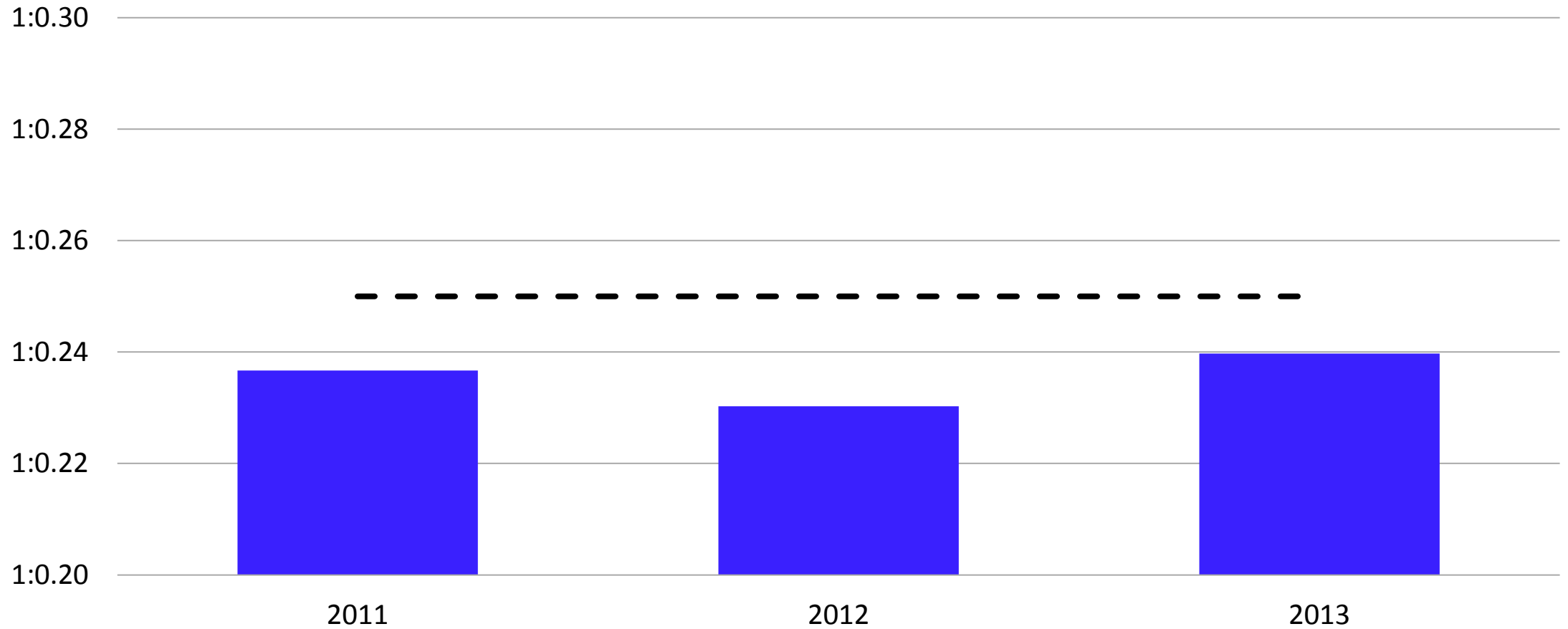

# State Research Expenditures Budgeted

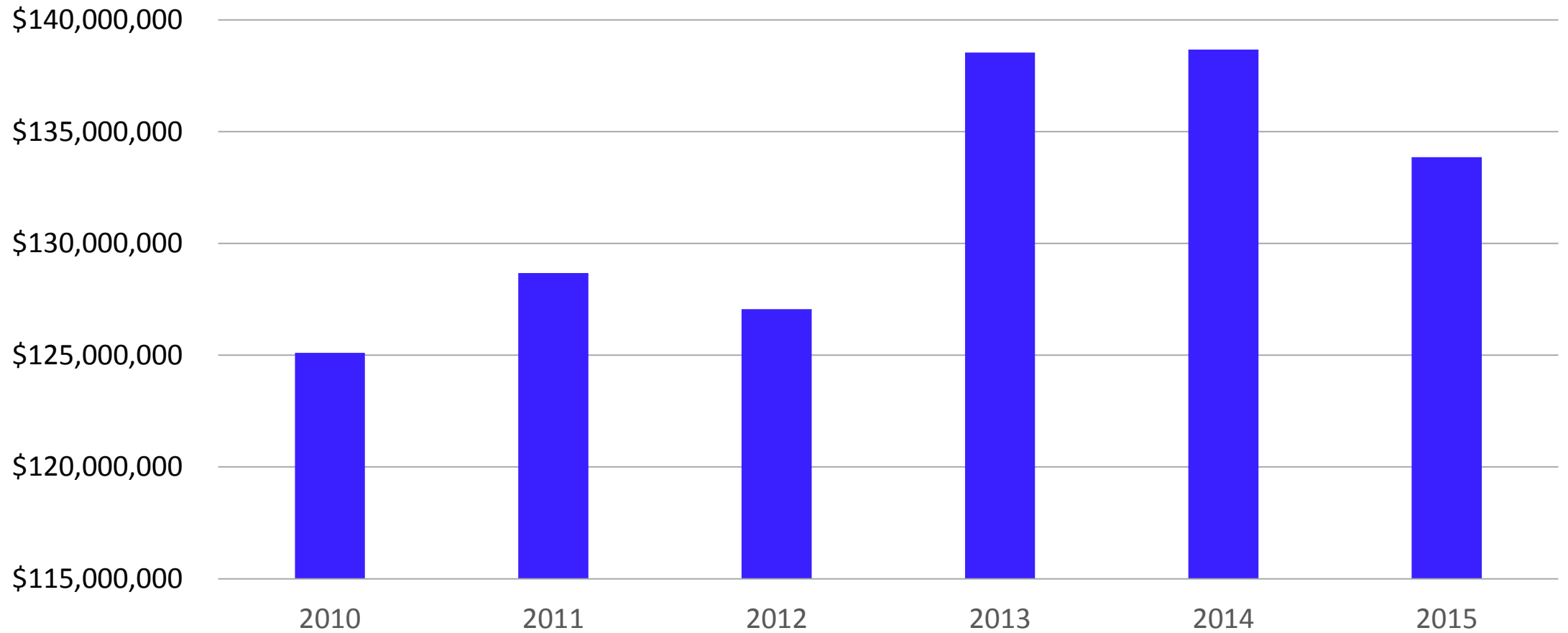

# Competitive Grant Expenditures

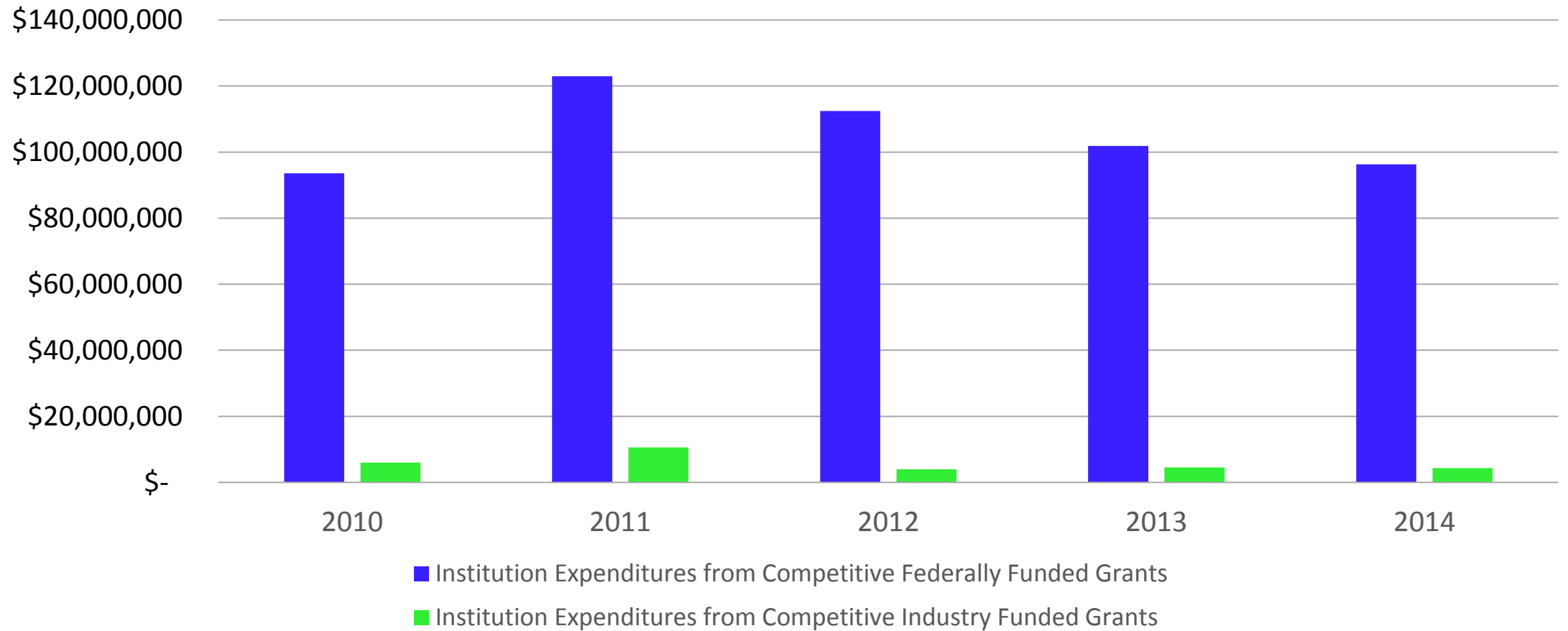

# Sponsored Projects and Tech Transfer

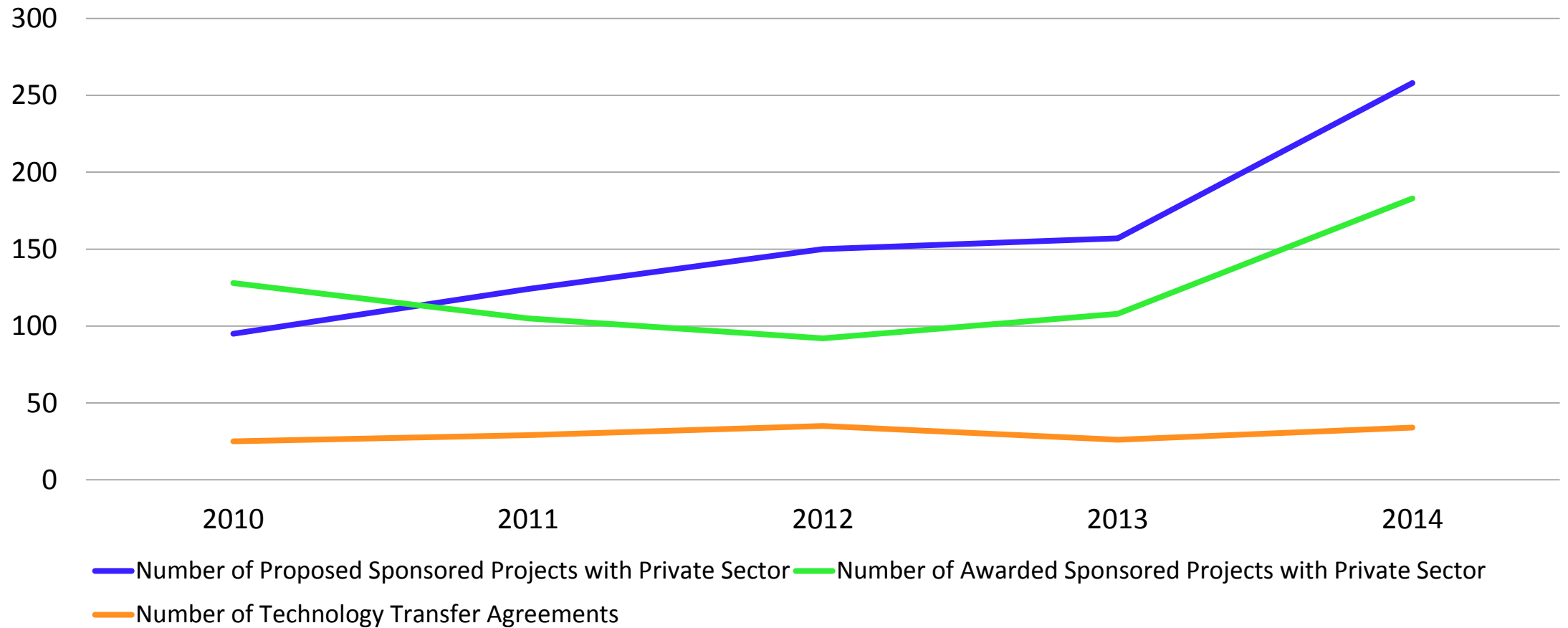

# Graduation Ratio – Boise State University

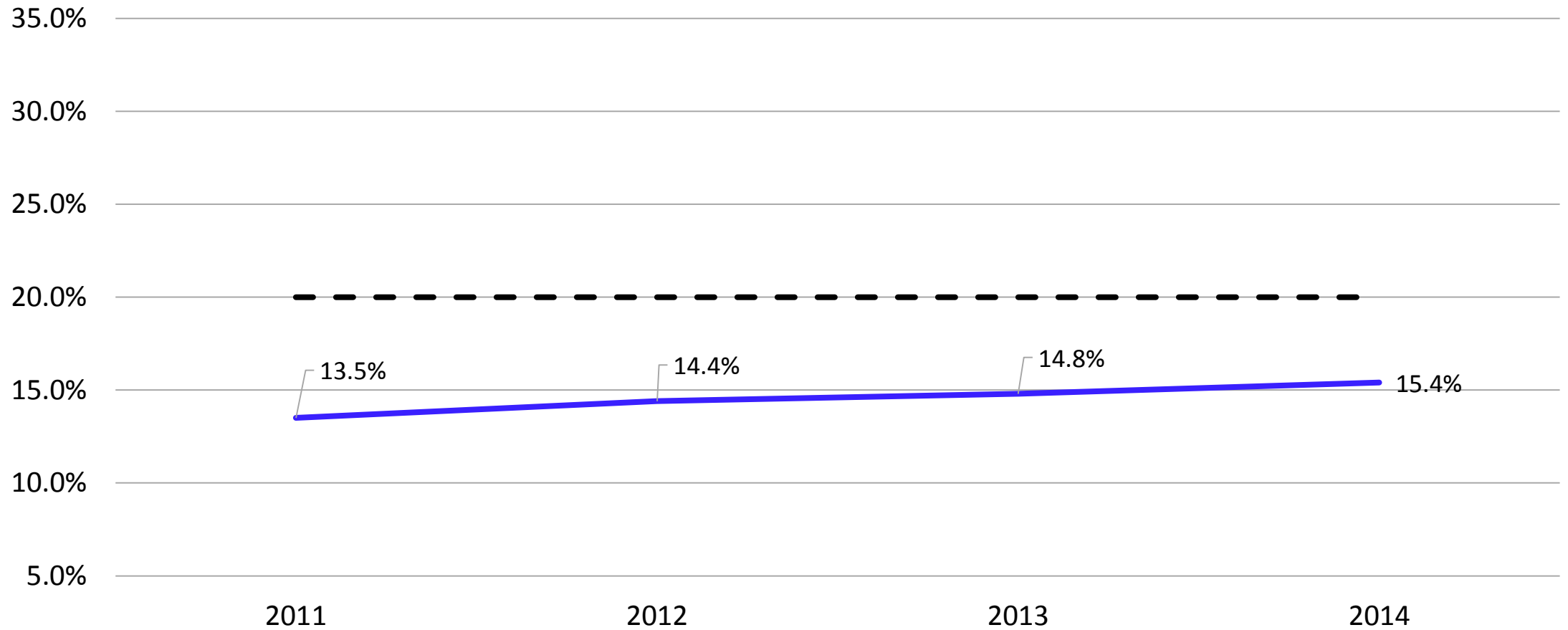



# Graduation Ratio – Idaho State University

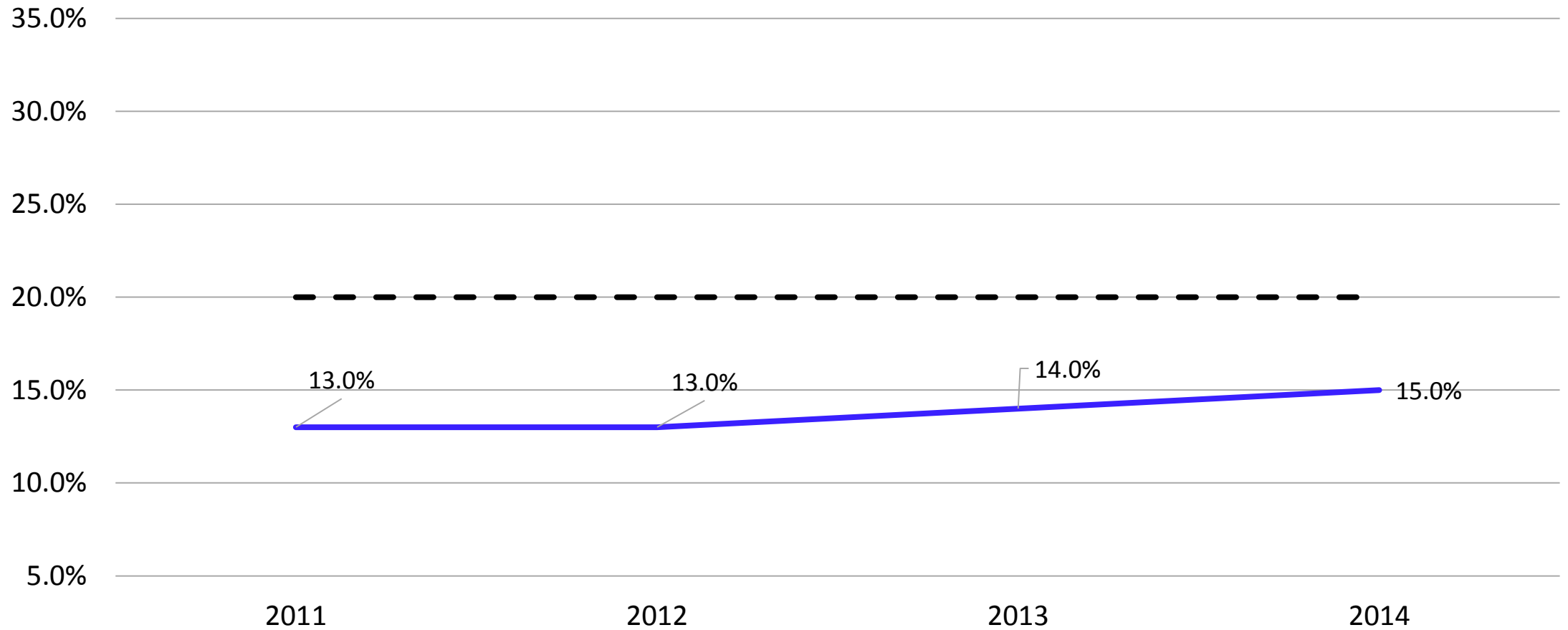

# Graduation Ratio – Lewis-Clark State College

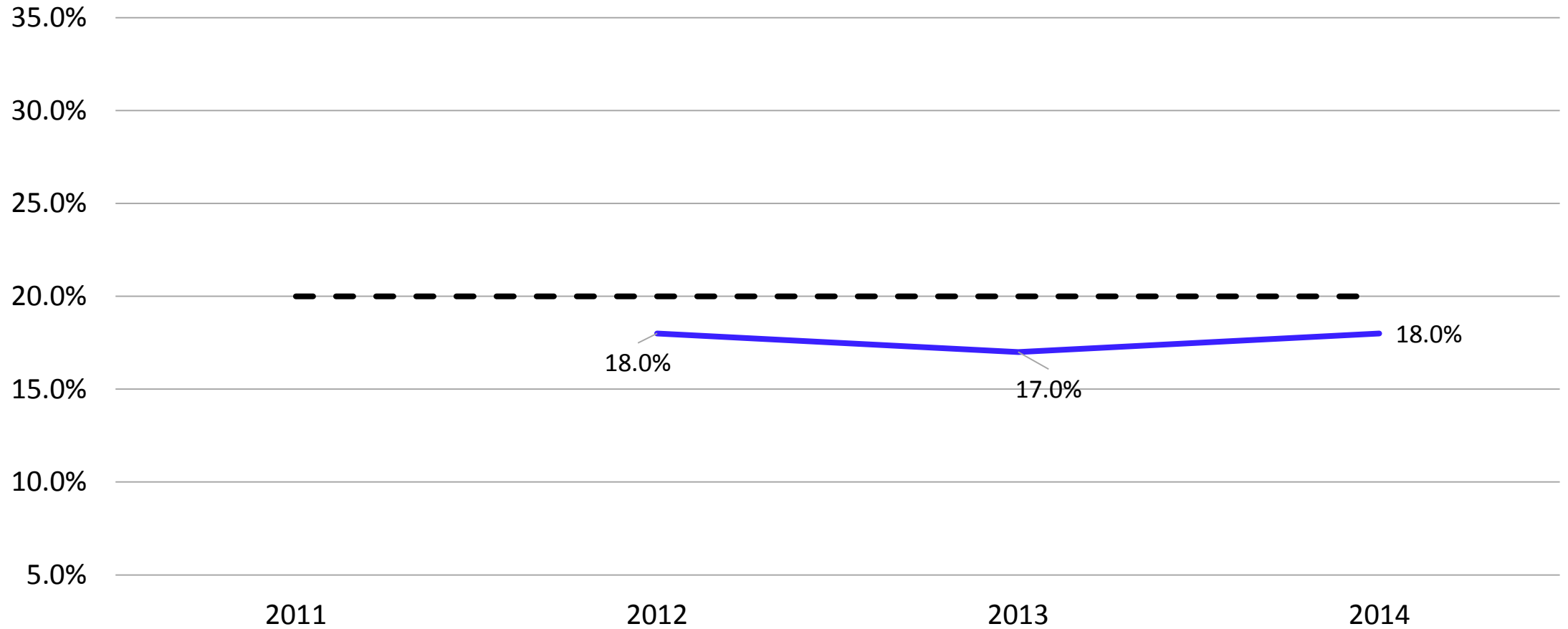

# Graduation Ratio – University of Idaho

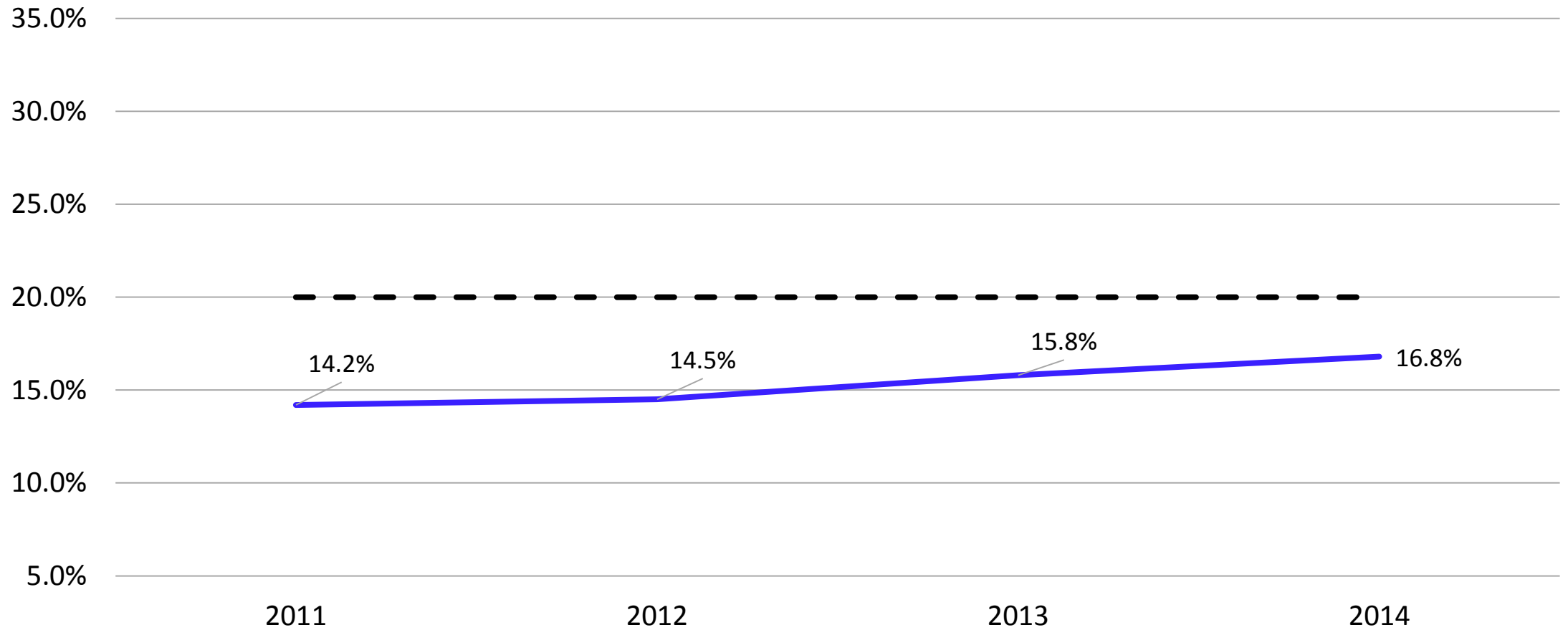

# Graduation Ratio – College of Southern Idaho

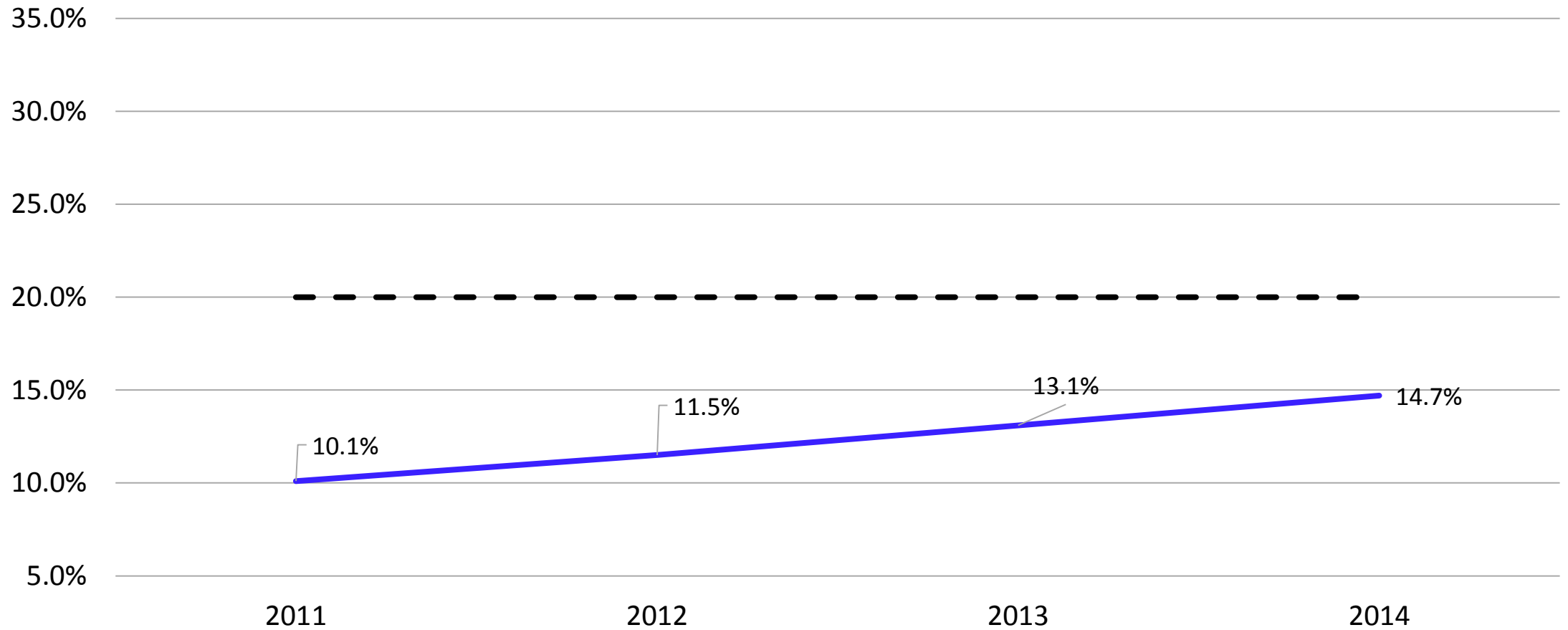

# Graduation Ratio – College of Western Idaho

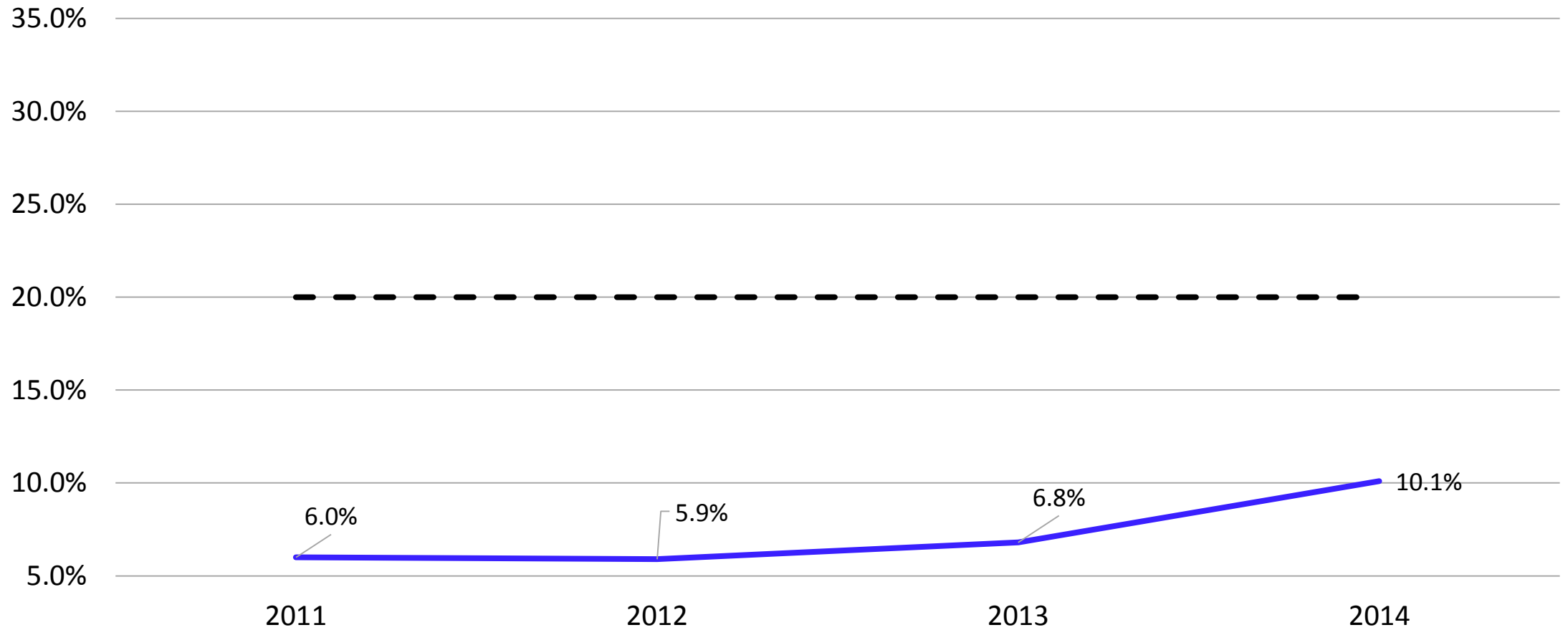

# Graduation Ratio – North Idaho College

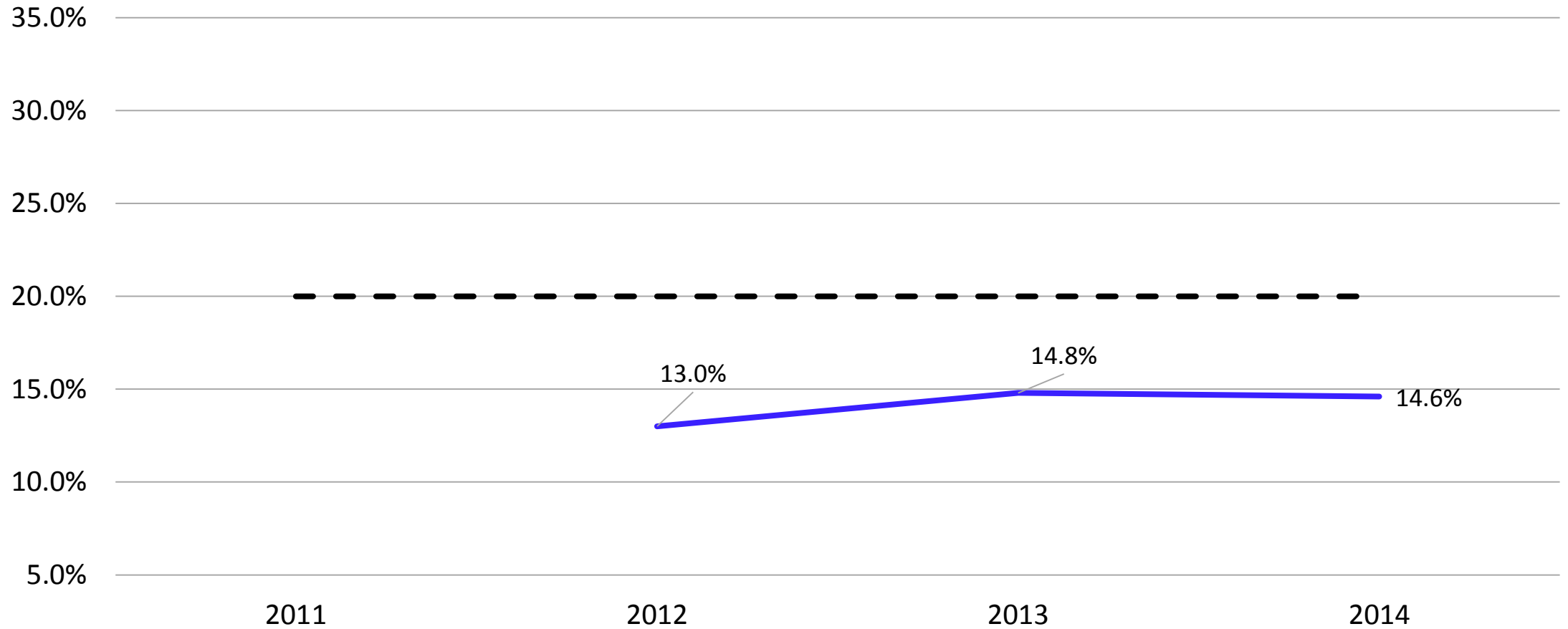

# Graduation Ratio – Eastern Idaho Technical College

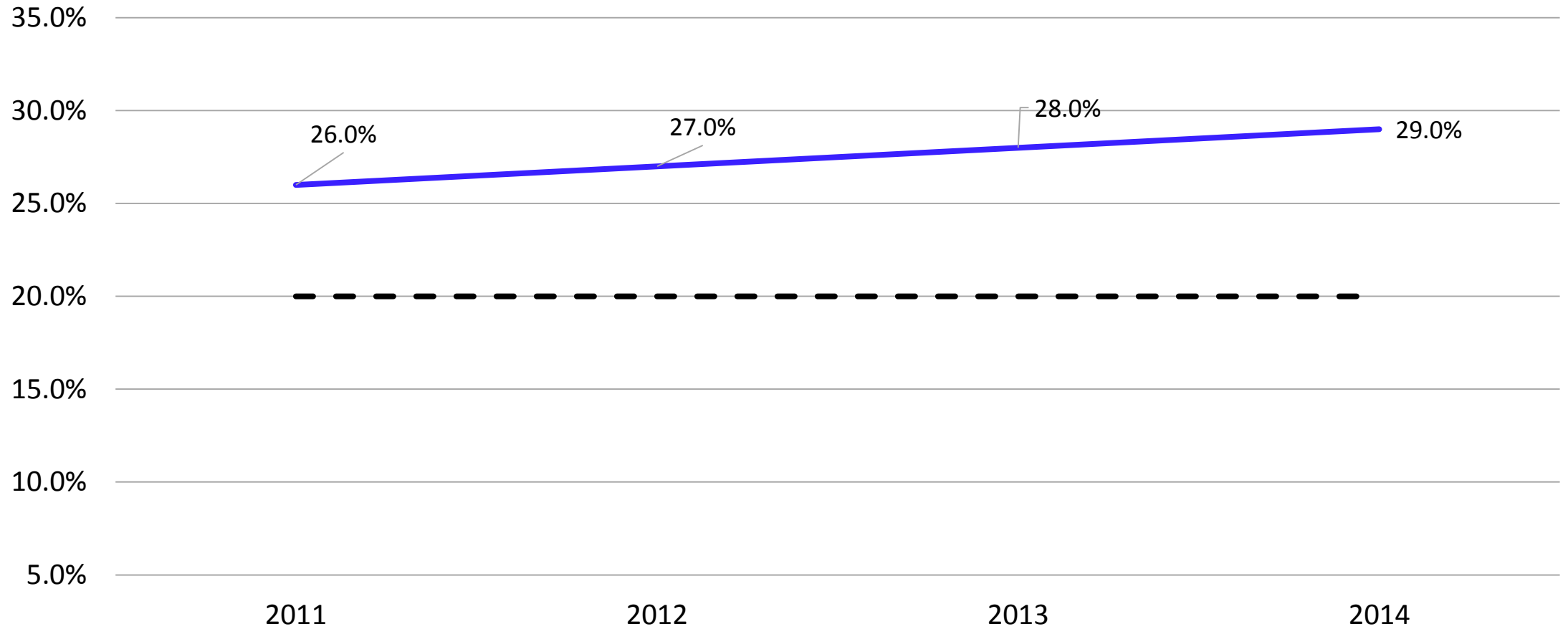

# All Awards – Annual Wages and Employment

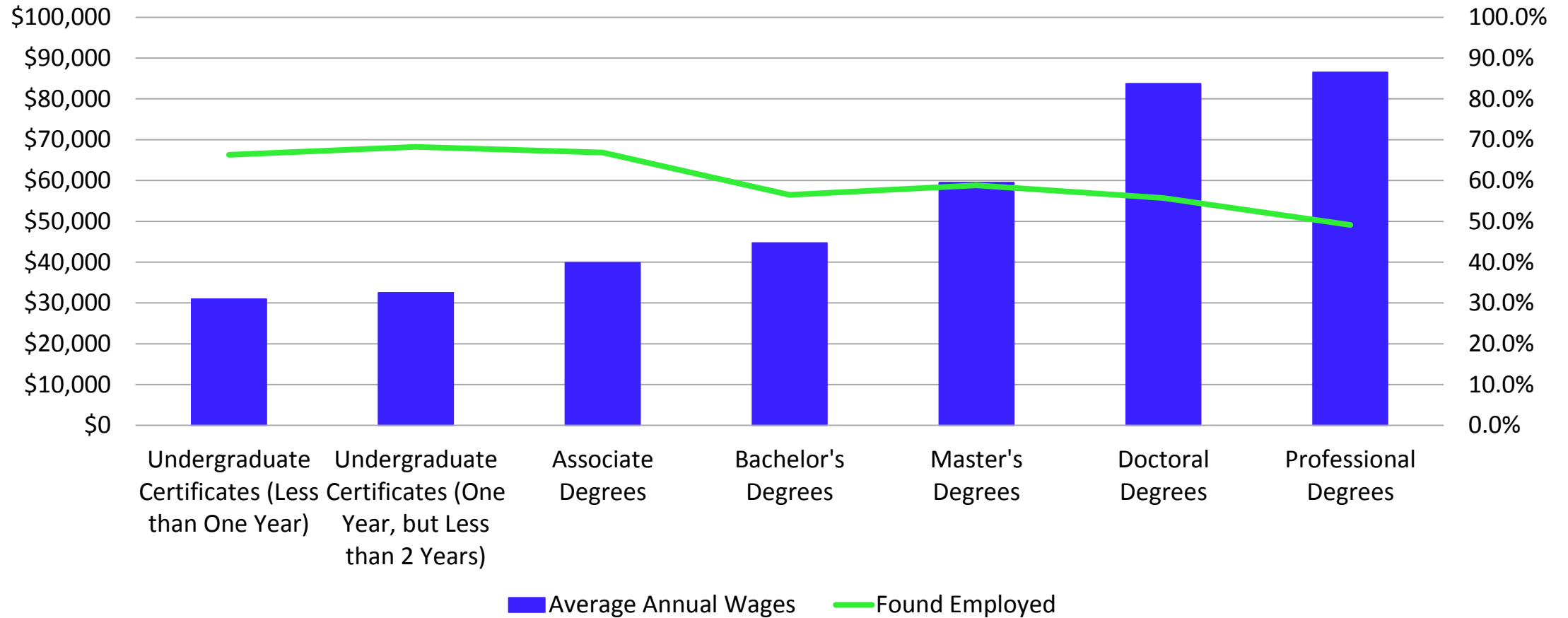



# Bachelor's Degrees – Annual Wages and Employment

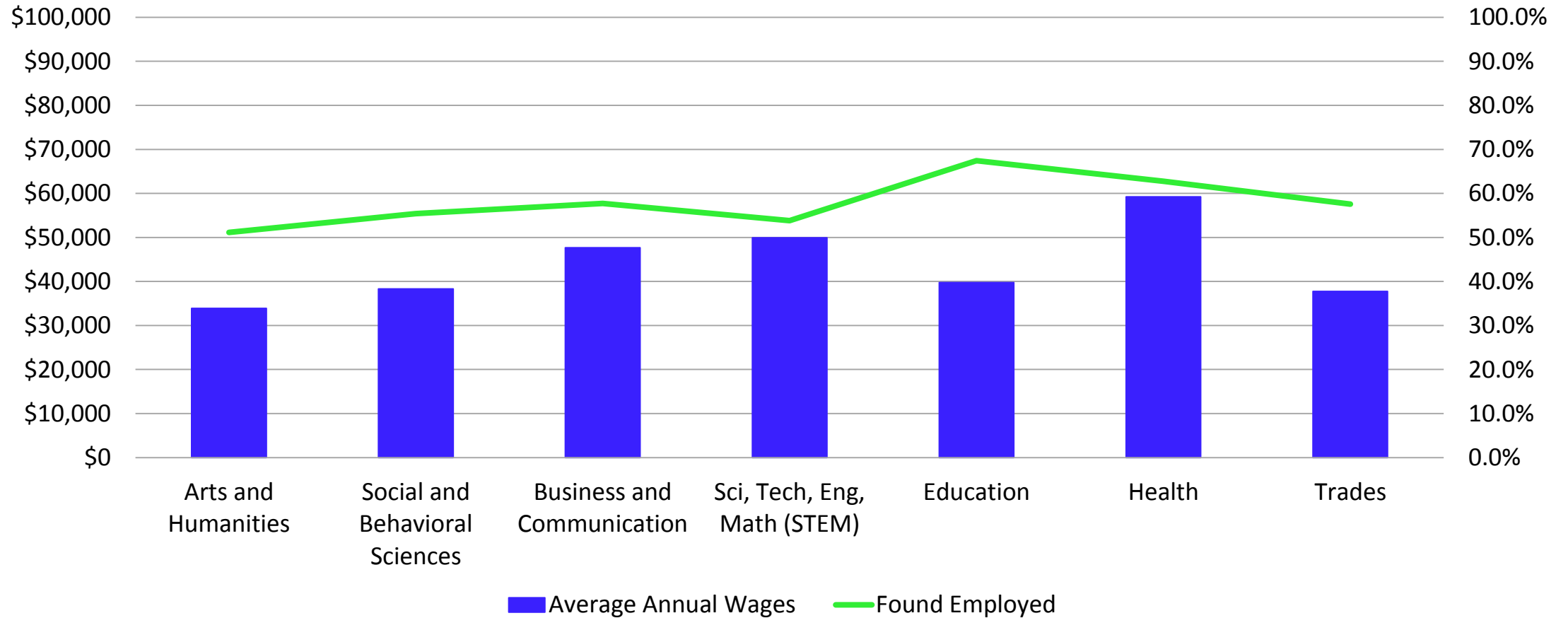

# 60% Goal – 25-34 Associate's or Higher

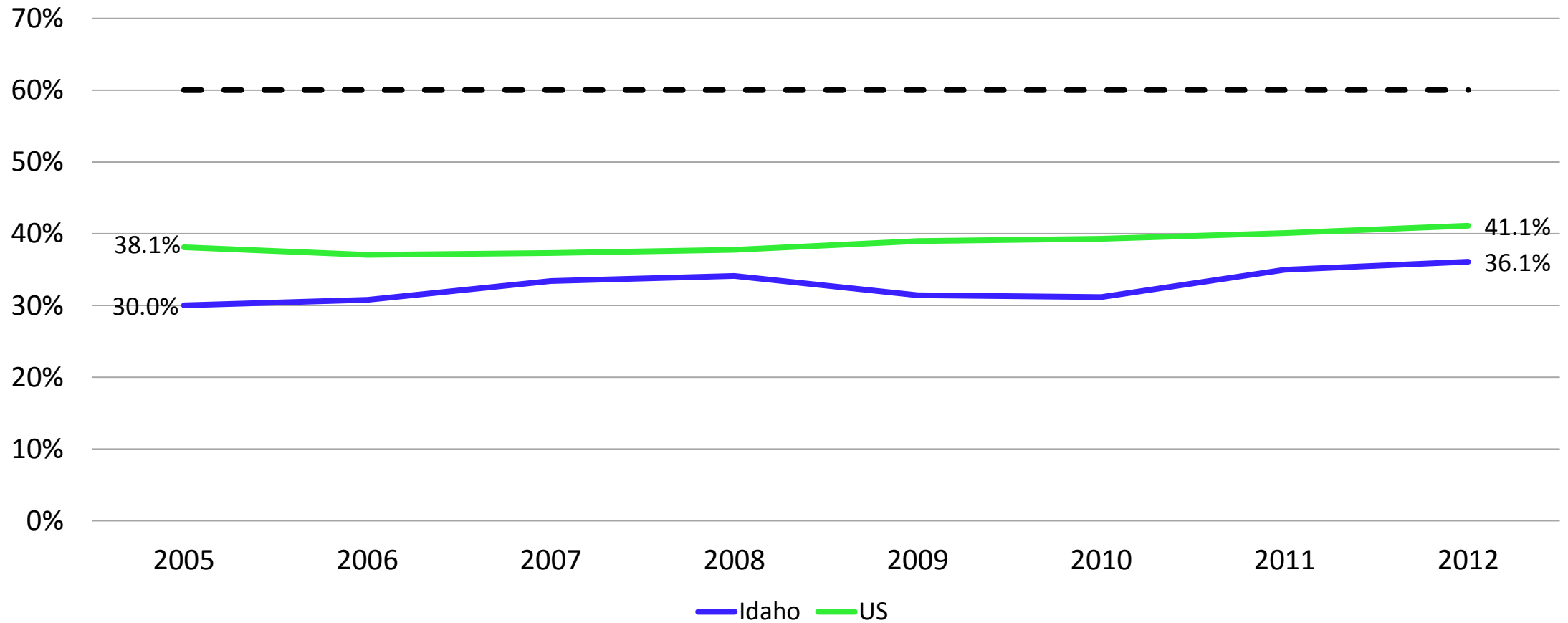

# 60% Goal – Current to Goal Comparison

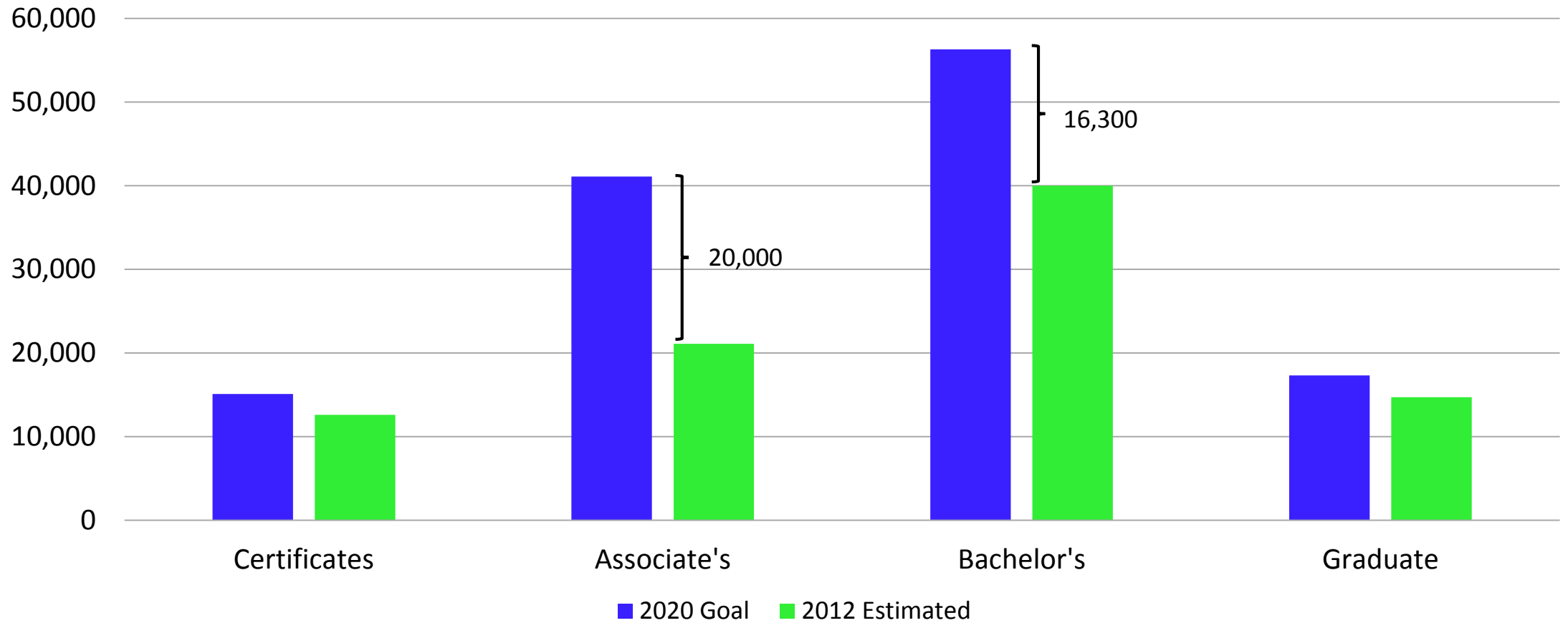

# Thank You

- Questions?

